

COMPLETELY REFURNISHED
AND UP-TO-DATE.
A. F. DUFFY, Proprietor

NATIONAL HOTEL

NEWBERRY LUMBER COMPANY
Lumber and Building Material
1000 Tarrant Phone 56

J. K. Gilder, M. D. C. D. Weeks, Ph. G.

GET IT AT

GILDER & WEEKS CO.
THE RIGHT DRUG STORE

MAY I HAVE YOUR ATTENTION A
MOMENT?

Just to say that when you need a Fountain Pen or have a Pen that needs repairing; or want Flowers and Plants; or have a Picture that you want framed; or it may be something in the Variety line. If so just come in and see what I have.

Mayes Book & Variety Store

House of a Thousand Things.

If You Can't Find the Names of Newcomers in this Directory Ask
THE EXCHANGE BANK OF NEWBERRY
about them, for in all probability they will become customers of this bank. We want to serve you in every way.

Capital, Surplus and Undivided Profits
\$200,000.00

4 Per Cent Interest on Savings Accounts.

5 Per Cent Interest on Certificates of Deposits.

H. L. PARR, Pres.

M. L. SPEARMAN, V-Pres.

W. R. WALLACE, Cashier

BAKER-RITE BAKERY

Bread With The Golden Crust

1310 Main St.

Newberry, S. C.

HIGH GRADE WORK A SPECIALTY

Newberry Lumber Company

EX LIBRIS



Sa

nds

THE
SOUTH CAROLINIANA
LIBRARY

Window Sash
Store Sash
Hot-Bed Sash
Sash Weights
Sash Cord
Outside Blinds
Inside Blinds
Outside Shutters
Panel Doors
Sash Doors
Front Doors
Store Doors
Brackets
Scroll Work
Circle Moulding

ment, Cement
Plaster
MOULDINGS
STAIRWORK
MANTELS
P. G. Paints and
Finishes

Straight Mould-
ing
Hand Rail
Newel Post
Turned Balusters
Porch Columns
Sawed Balusters
Base Board
Architraves
Window
Frames
Door Frames
Window Glass
Putty
Builders
Hardware

Newberry, S. C.

Phone 56

The Place You Can Always Depend on Giving
You the BEST and "UP-TO-THE-MINUTE"
in Photo and Music, is

T. E. SALTER

(Successor to O. & T. E. Salter)

1412 East Main St.

Newberry, S. C.

Anything you want from the Minature to Life-size Photos, in Grays, Sepias or the beautiful Oil Hand Tint.

And for Music you get the BEST, the COLUMBIA GRAFONOLA, (the only instrument with the NON-SET Automatic stop) Columbia Records, SONORA PHONOGRAPH, String Instruments, Piano Music Rolls, Etc., Etc.

Phone No. 358

The Southern Cotton Oil Co.

Newberry, South Carolina

MANUFACTURERS OF COTTON SEED PRODUCTS AND HIGH GRADE FERTILIZERS

District Office, Columbia, S. C.

C. FITZSIMMONS, District Manager.

C. C. FISHBURNE, Asst. Dist. Mngr.

L. W. FLOYD, Local Manager.

HARRY W. DOMINICK, Asst. Mgr.

Telephones: Nos. 81 and 118

THE NEWBERRY OBSERVER

*W.C.
917.5739
N42*

Published Semi-Weekly

Subscription:

12 months	\$2.00
6 months	1.00
3 months50

Advertising:

Flat Rate of 20c Net

W. H. WALLACE, Editor and Owner.

1215 Boyce Street

Telephone 87

NEWBERRY, S. C.

— CITY —

DIRECTORY

VOL. III

1921-1922

VOL. III

Containing a General Alphabetical Directory, a Classified Business Directory, a Householder's or Street Directory, R. F. D. Routes, Etc.



Commercial Service Co., Inc.
PUBLISHERS

Home Office ASHEVILLE, N. C.
Eastern Sales Office, 125 Church St.
New York City

See General Index, Page 6

Price - - - - - \$6.00

THE PIEDMONT SERIES

NEWBERRY, S. C.

ASHEVILLE, N. C.

GENERAL INDEX

Abbreviations, page	101	Educational, p	213
Advertisers Special Directory, p ..	2-12	Fraternal Organizations, p.....	214
Alphabetical List of Names, p.....	101-177	Hotels p	184
Banks	179	Miscellaneous Directory, p.....	212-215
Board of Health	212	Police Department p	212
Business Directory page.....	178-189	Population, p	9
Cemeteries p	213	Public Schools, p.....	187
Churches p	214	Schools and Colleges p.....	187
City Government p	212	Secret Societies p.....	214
Clergymen p	180	Street Directory, p.....	190-204
		United States Local Government..	212

H. M. BIGBY

OPTOMETRIST



Eyes Examined, Glasses Fitted, Broken Lenses
Duplicated

Phone 21. Third Floor Exchange Bank Bldg.

INDEX TO ADVERTISERS

Bake-Rite Bakeryright bottom lines
.....bottom line front cover	Mutual Life Insurance Co of N Y
Baxter P F & Son..right bottom lines back cover
Bigby H M.....page 6	National Hotel ..side line front cover
Boozer Julius B...right bottom lines	Newberry Battery & Electric Co...
Burton J A left top lines
Bush A F	Newberry Coca Cola Bot Co....
Busy Bee Cafe.....left top linesright top lines
Carlson E T	Newberry College.....inside back cover
Carryteria (The)	Newberry Drug Co.....right top lines
Chamber of Commerce	Newberry Filling Station
.....top line back cover right top lines
Davis Realty Co.....back cover	Newberry Hotel
Davis W R page 10
Electric Shoe Hospital	Newberry Lumber Co
Exchange Bank of Newberry....top line front cover and page 2
..... front cover	Newberry Tailoring & Pressing
Glder & Weeks Co.....front cover	Club
Gilliam Lillie A E.....fly Bsee fly B
Hipp Geo C.....left bottom lines	Newberry Observer (The) left top lines
Hunter F R.....left top lines	Observer Printing Co (The).....
Johnson Wm & Son..left bottom linesleft top lines and page 4
Keitt & Caldwell.....right top lines	Purcell Co (The).. right bottom lines
Kibler J W Co (The).....page 8	Ruff Anne O & Co. side line back cover
Kohn Hal.....stencils and backbone page 3
Leavell R Y & Son...right top lines	Southern Cotton Oil Co (The) page 4
Lime-Cola Bottling Co..right top lines	Summer E Hugh.....right top lines
Hayes Book & Variety Store.....	Summer G B & Sons left bottom lines
..... front cover	Summer Geo W Co (The)..back cover
Mayes Drug Co.left top lines	Summer J H & Co..right bottom lines
Metropolitan Life Insurance Co....	Way P E
page 8
	West End Barber Shop.....fly B
	White J W Mrs
page 8
	Wise Hotel (Prosperity, S C)....fly B

When Writing Advertisers Mention The Directory.

PREFACE

NEWBERRY, S. C.

Newberry, S. C., is enjoying the possibility of unusual development. A bond issue of \$190,000 has been authorized for paving, lighting and extension of water and sewerage lines. The county, moreover, has voted bonds to the amount of \$400,000 for building three roads across the county, intersecting at Newberry.

During the past two years a great deal of building has been done. The Exchange Bank put up a five story, fire proof building, containing forty-four splendid, modern office rooms in addition to the Bank. To make space for this "sky scraper" four one-story buildings were wrecked. Five new garages have been completed in this period, for handling the Ford, Brock-Morgan, Franklin, Holt and Studebaker cars. The Studebaker building is two stories in height, of reinforced concrete veneered with brick. It has a frontage of 75 feet, and extends through the block. There is not a more up-to-date garage in the state than this one is. The Newberry Hotel has been remodeled at an expense of \$60,000, making it the best to be found in South Carolina in a town the size of Newberry. An up-to-date Sanitary Laundry has been installed in a new building, a large brick sale barn has been erected, and a splendid Bake-Rite bakery has begun operation. During the past summer Newberry College remodeled an old building into a splendid boarding hall and dormitory. Other new buildings are those erected by the Lime-Cola and Coca-Cola Bottling Companies.

In February, 1921, a cash and carry grocery store, operated on the self service plan, was opened by a local jobbing house.

Numerous citizens are taking advantage of the reduced prices of building materials, and are beginning to erect dwelling houses.

In a civic capacity, Newberry has organized a Chamber of Commerce, a Building and Loan Association, an American Legion Post, a Rotary Club and a Kiwanis Club within a year.

The three banks of Newberry have resources of \$5,500,000, and on December 31st, 1920, the total deposits were \$3,082,777.27.

Newberry has three large cotton mills, a weekly industrial pay roll of \$30,000, two railroads, good connection with a third railroad near by, a low electric power rate, and plenty of good water. The churches, schools, stores and people are of high order.

The population is approximately 9,000.

NEWBERRY CHAMBER OF COMMERCE,

Lloyd W. Maxwell, Secretary.

April, 1921.

When Writing Advertisers Mention The Directory.

Arthur Kibler, President
A. R. Boozer, V-Pres.

M. W. Clary, Manager
Arthur Kibler, Sec. and Treas.

The J. W. Kibler Co.
WHOLESALE MERCHANTS
Authorized Capital \$25,000

Mrs. J. W. White
MILLINERY PARLORS

Dry Goods and Ready-to-Wear

Phone 181

1206 Main St.

E. T. Colson
MERCHANT TAILOR

Suits Made at Your Own Price

OPPOSITE NEWBERRY HOTEL

Drugs, Seeds, Stationery, Toilet Articles, Magazines and Soda Water

P. E. WAY
Druggist

Your Patronage Is Appreciated

944 Main St.

Phone 158.

W. R. Davis

FURNITURE REPAIR SHOP

Upholstering A Specialty

1103 McKibley St.

Phone 117

A. F. Bush

Plumbing and Heating
Contractor

Scott Bldg.

Newberry, S. C.

Electric Shoe Hospital

A. W. PRICE

We Save Your Soles and Heel Them While
You Wait

Auto Upholstering—We Manufacture Top and Seat Covers For
All Makes of Cars

1111 Friend St.

Newberry, S. C.

The Carryteria

Means Economy Plus Service.

We Handle only the Best in Groceries

WE SAVE YOU MONEY

1208 Nance St.

Newberry Hotel

Remodeled and Refurnished

With All Modern Conveniences

W. W. BULLOCK, PROP.

Newberry, S. C.

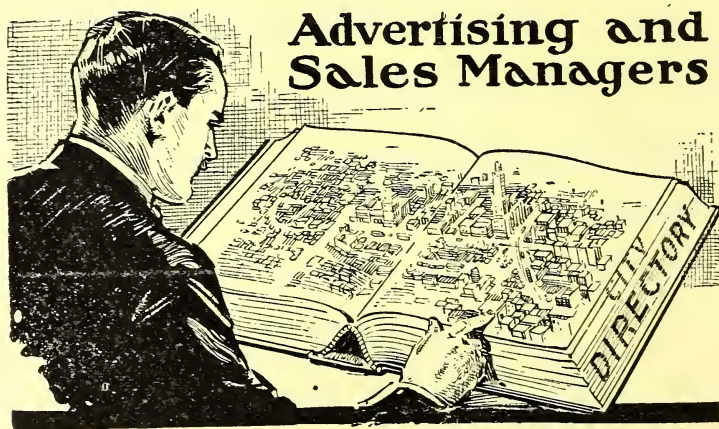

Advertising and
Sales Managers

Use the City Directory

When Writing Advertisers Mention The Directory.

NEWBERRY, S. C. CITY DIRECTORY

THE PIEDMONT SERIES

Vol. III.

1921-1922

Vol. III.

Abbreviations Used in This Work.

adv—advertisement.	cor—corner.	mkr—maker.	(r)—rear.
Agnt—agent.	ct—court.	mkt—market.	R M S—railroad.
al—alley.	ctr—cutter.	mldr—moulder.	mail service.
appr—apprentice.	dep—deputy.	mlnr—milliner.	rd—road.
assn—association.	dept—department.	mnfg—manufactur-	rms—rooms.
asst—assistant.	dldr—dealer.	ing.	R. R —railroad.
atty—attorney.	e—east.	mnfr—manufac-	Ry—railway.
av—avenue.	emp—employment.	turer.	s—south.
bds—boards.	electrn—electrician	mngrr—manager.	sec—secretary.
bkkpr—bookkeeper.	engnr—engineer.	msgr—messenger.	ship—shipping.
Bldg—building.	ext—extension.	mstr—master.	slsmn—salesman.
bldr—builder.	figmn—flagman.	n—north.	smstrs—seamstress.
blk—block.	flr—floor.	nr—near.	Sou—Southern.
blksmith—black-	frt—freight.	off—office.	solr—solitor.
smith.	ftr—fitter.	opr—operator.	spl—special.
brkmn—brakeman.	gen'l—general.	paperhngrr—paper-	sq—square.
cabtmkr—cabinet-	gro—grocer.	hanger.	stengrr—steno-
maker.	h—house.	passgr—passenger.	grapher.
carp—carpenter.	int rev—internal	photog—photog-	supt—superintendent
chf—chief.	revenue.	rapher.	tchr—teacher.
clk—clerk.	ins—insurance.	phys—physician.	tel opr—telegraph
collr—collector.	inspr—inspector.	pl—place.	operator.
comr—commissioner	la—lane.	plstr—plasterer.	trav—traveling.
com mer—commis-	lab—laborer.	plumbr—plumber.	treas—treasurer.
sion merchant.	laund—laundress.	P O—post office.	v-pres—vice-presi-
condr—conductor.	lyr—layer.	pres—president.	dent.
confr—confectioner	mchst—machinist.	prin—principal.	w—west.
contr—contractor.	mdse—merchandise.	propr—proprietor.	whol—wholesale.
			wks—works.

The classification by business will be found after the alphabetical arrangement of names. For full indices to the contents of the work, see index. Names marked * are those of colored persons except where a * is used to denote a certain occupation or special business heading.

NEWBERRY, S. C., (1921-1922) CITY DIRECTORY

101

A

- *Abernathy Clayton (Jessie) transfer h (r) 231 Boundary
- *Abrams Azalee, dom h 600 Snowden
- Abrams Eunice Miss, stngr C N & L R R, h 1308 Calhoun
- Abrams Hayne H (Susan) far, h 1308 Calhoun
- *Abrams Jno W, (Ada Belle) lab h Jones av
- *Abrams Mayme, dom h 600 Snowden
- *Abrams Silas (Mary) bricklyr, h 600 Snowden
- *Abrams Silas Jr, h 600 Snowden

P. F. BAXTER & SON

Funeral Directors and Licensed Embalmers—Marble and Granite
Dealers—"The House of Service"

Phones Day 117; Night 388. Both Horse Drawn and Auto Equipment

FORM 1

FRANK R. HUNTER

Real Estate—Insurance

Office Old Court House

Telephone 94 and 28

102

NEWBERRY, S. C., (1921-1922) CITY DIRECTORY

- Abrams Wilber H, slsmn Lime Cola Bot Co, h 1930 Nance
*Abrams Wm, janitor Ct House, h same
Adams Agnes Miss, emp Sou Bell T & T Co, bds 1015 Nance
Adams Annie E Mrs, prop Central House, h same
Adams Carrie Mrs, h 720 Floyd
Adams F Ellison, emp Mower Garage, h 1015 Nance
Adams Geo C (Janie) mill wkr, h 619 Cromer
*Adams Hattie, dom h 718 James
Adams Henry D (Katie) emp Sou Power Co, h 1915 College
Adams J G (Pearle) h 2207 Nance
Adams Jno C (Anna E) groc 1301 Nance, h 1015 same
Adams Mattie Miss, jeweler, h 1015 Nance
Adams Mattie Mrs, h 619 Cromer
Adams Nellie G Miss, stengr McHardy Mower, h 1015 Nance
Adams Thos S (Ola) mill wkr, h 1210 Graves
Addy Geo A (Louise) clk T Vigodsky & Son, h 2225 Mayer av
Addy Homer C (Louise) mill wkr, Mollohon Mill, h same
Alewine Clifford (Minnie) mill wkr, h 1213 Langford
Alewine Elmer, mill wkr, h 401 O'Neall
Alewine Henry, mill wkr, h 401 O'Neall
Alewine Horace G (Eula) mill wkr, h 409 Wright
Alewine Shelton (Eula) mill wkr, h 609 Drayton
Alewine Thos, mill wkr, h 617 O'Neall
Alewine Wm, (Lola) mill wkr, h 609 Drayton
*Allen Arthur, lab h 802 Hunter
*Allen Benj (Fannie) emp Mower Garage, h 510 Caldwell
*Allen Ludie, dom 1517 Johnstone, h 402 Caldwell
*Allen Robt, lab h 802 Hunter
*Allen Simon (Eugenia) lab h 802 Hunter
*Allen Simon, Jr; lab h 802 Hunter
American Legion Hall, old Court House Bldg
AMERICAN RAILWAY EXPRESS CO, 1013 Caldwell—phone 71;
Lee S Dukes agt
Amick Annie Miss, stngr L W Jones, h 1014 Boundary
Ammons W H, (Sadie) mill wkr h 715 Scott
Anderson Benj T (Lorena) The Globe Dry Gds Co, h 914 Johnstone
*Anderson Chink, bellmn Newberry Hotel, h Vincent st
*Anderson Fred, fireman Newberry Lbr Co, h 822 Scott
Anderson Helen Miss, clk The Newberry Cotton Mills, h Drayton st
*Anderson Martha, cook, h 1905 Main
*Anderson Nina Mae, cook, h (r) 1905 Main
Anderson Paul E (Sara) dry goods 1114 Main, h 904 Caldwell
Anderson Paul E Jr, student, h 904 Caldwell
Anderson Roy H (Mary L) emp P E Anderson, h Newberry Hotel
*Andrews Carrie, h 1803 Lindsay

G. B. SUMMER & SONS

Furniture, Stoves, Ranges, Mattings, Art Squares, Carpets, Rugs,
Shades, Sewing Machines, Pianos and Household Furnishings
1201-1203 Boyce of Every Description. Phone 31

W. O. Miller

J. W. Johnson

J. E. Stokes, Phar. D.

NEWBERRY DRUG COMPANY

Incorporated

1212 Main St.

Agents for HUYLER'S Candies

Phone 74

NEWBERRY, S. C., (1921-1922) CITY DIRECTORY

103

*Andrews Frances, wid A L, h 833 Hunter

Anthony Rose Mrs, dry goods 1012 Main

Anton Henry K (Ella) mill wkr h Oakland Mill

Anton Lomox (Ophelia) mill wkr h Oakland Mill

Arial Bertha, mill wkr, h Oakland Mill

Arial Bessie, mill wkr, h Oakland Mill

Arial Jas H, mill wkr, h Oakland Mill

Arial Jesse T, mill wkr h Oakland Mill

Arial Wm O, (Mora) mill wkr h Oakland Mill

Armstrong J L (Nettie) emp Standard Oil Co, h 1321 Nance

Arnold Mamie Lee, mill wkr, h Mollohon Mills

Arnold Wm R (Nanie) mill wkr, h 91 Mollohon Mills

Arnold Avery (Nancy) emp Mollohon Mills, h 74 same

Arwood Daisy Miss, h 86 Mollohon Mill

Arwood Sam'l (Dora) emp Mollohon Mills, h 74 same

Asbill A B (Learie) mill wkr, h 1304 Poplar

Asbill Jno L, pharm Gilder & Weeks Drug Co, h 1515 Caldwell

Asbill Pierce B (Texan) jeweler 1403 Main, h 1515 Caldwell

Associate Reformed Presbyterian Church, 1701 Main; Rev J W Carson pastor

ATHANAS DENNIS A (G N Nickas & Co) h 1106 Main

Attaway Ernest, (Essie) mill wkr, h Oakland Mill

Attaway Geo (Cummings) mill wkr, h Oakland Mill

Attaway M A Mrs, emp Oakland Mill, h same

*Atwell Ruby, lab h 913 Harrington

*Atwood Danl (Delcy) carp, h 808 Eleanor

*Atwood Ella, cook Mrs J D Stone

Audd W A, mill wkr, h Oakland Mill

Aull Elbert H (Mae E) v-pres Herald & News Co, editor the Herald & News, county supt of education and atty, Exchange Bank Bldg, h 1014 Boundary

*Aull Eula, lab, h 913 Harrington

Aull Hay, barber W W Farrow, h 1515 Caldwell

Aull Humbert M, emp Herald & News, h 1014 Boundary

Aull Jas L (Anita) emp Herald & News, h 1004 Boundary

Aull Ray, emp Farrow Barber shop, h 1515 Caldwell

Autrey Jessie, mill wkr, bds Milligan cor Player.

Autrey Sallie, wid A, h 345 Player

Aveleigh Presbyterian Church, 1215 Calhoun; Rev E D Kerr pastor

B

Babb Earle V (Agnes C) pastor 1st Baptist Church, h 745 Caldwell

*Bailey E T, (Elizabeth) pastor A M E Church, h 631 Caldwell

*Bailey Jno (Lucy) porter Union Sta, h 951 Cline

Make Your Wants Known To Us

THE PURCELL COMPANY

1007-1009 Caldwell St.

Phone 13

National Advertised Goods Sold by Local Dealers
Should be Listed in the
CITY DIRECTORY

104

NEWBERRY, S. C., (1921-1922) CITY DIRECTORY

*Bailey Lucile, dom, h 1212 Player

BAKE RITE BAKERY, 1310 Main—phone 162; Thos E Davis prop,
(see front cover)

Baker Elbert, mill wkr, h 619 Davis

*Baker Emma J wid J W, h 1823 Vincent

*Baker Mabel, laund, h 1823 Vincent

Baker Ralph B (Bryson Groc Co) h College st

*Baker Wm C, barber H O Reece, h 1823 Vincent

Ballard Jno (Mary) mill wkr, h Oakland Mill

Ballard Turman mill wkr, h Oakland Mill

Ballots Wm (Mattie) mill wkr, h 614 Liles

Banks Bessies Mrs, mill wkr, h 826 O'Neall

Banks Collie Miss, mill wkr, h 826 O'Neall

Banks Jane Mrs, mill wkr, Mollohon Mill, h 78 same

Bannister Jas (Maude) mill wkr, h 713 Crosson

Barfield Jno A (Alice) emp Mollohon Mills, h 66 same

Barnes Beulah, mill wkr, h 1301 Vincent

Barnett Annie Mrs, emp Halwanger & Carpenter, h 804 Langford

Barnett David (S) mill wkr, h Oakland Mill

Barnett S H (Annie) h 804 Langford

Barre Sarah C Miss, h 901 McKibben

Barswell Jas, mill wkr, Mollohon Mill, h 67 same

Barshell Mary, wid W P, h 67 Mollohon Mill

Barswell Wm, mill wkr, Mollohon Mill, h 67 same

Bartley Robt, mill wkr, h 218 Caldwell

Bass Jno N (Margaret) harness mkr, h 1200 Jenkins

*Bates Claude, waiter Newberry Hotel, h Caldwell st

*Bates Sena, cook 1103 Calhoun

*Bates Wm (Eddie) porter G B Summer & Sons, h 608 Snowden

*Baxter Andrew (Lucile) lab h (r) 1622 College

Baxter Ella wid P F, h 928 Cornelia

BAXTER JOHN H (Helen) mngr P F Baxter & Son, h 927 Cline—
phone 388

Baxter Lucille Miss, h 928 Cornelia

BAXTER P F & SONS, proprs Baxters Undertaking Parlor, 1101
McKibben—phone 117; J H Baxter mngr (see bottom lines)

BAXTER'S UNDERTAKING PARLOR, undertakers, funeral direc-
tors and embalmers 1101 McKibben—phone 117; P F Baxter &
Sons proprs (see bottom lines)

Bean Fred, mill wkr, bds 927 Drayton

Beam Sam'l, emp Summer Bros, h 1507 College

Beck Alice wid R, h 309 Player

Beck Jno W (Mamie) mill wkr, h 309 Player

Beck Martin, mill wkr h 309 Player

Bedenbaugh Aldon, mech Central Garage, h Prosperity, S C

GEO. C. HIPPIE

Dealer in Staple Dry Goods, Hats, Shoes, Groceries, Hardware,
Harness, Buggies, Etc.

1316-1318 Main Street

Newberry, S. C.

Real Estate and Insurance, All Kinds of Insurance

KEITT AND CALDWELL

Exchange Bank Bldg.

Phone 214

NEWBERRY, S. C., (1921-1922) CITY DIRECTORY

105

Bedenbough Annie wid W P, h 1501 Vincent
Bedenbaugh Bynum, mill hkr, h 1501 Vincent
Bedenbaugh Edgar, mill wkr, h 1501 Vincent
Bedenbaugh Ernest C (Viola May) meats 1002 Main h 1101 Johnstone
Bendenbaugh Jno (Daisy) mill wkr h Oakland Mill
Bedenbaugh Julian, mill wkr, h 1821 Rodelsperger
Bedenbaugh Lawrence K (Mae) mill wkr h 357 Player
Bedenbaugh Wm G (Pearl) emp E R Shealy, h Glenn cor Adelaide
Bell B B (Lillian) emp C N & L R R, h 2114 Brown
*Bell Viola, laund Sanitary Lndry, h 924 Langford
Bellew Turner P (Emma) mill wks, h Mollohon Mills
Ben J (Fannie) h 1742 Harris
*Benson Geo (Dosky) h 1815 Ward
*Benson Hattie, dom R D Smith, h 1810 Lindsay
Berry Hester Miss, student, h 734 Boundary
Berry J Mrs, h Oakland Mill
Berry Janie, mill wkr, h Oakland Mills
Berry Jas M (Ella M) mill wkr, h Oakland Mill
Berry Marshall, mill wkr, h 416 Glenn
Berry Mary Miss, student, h 734 Boundary
Berry Waters M (Ruth) emp Oakland Mill, h same
Betchman Jno E (Myrtle) barber 409 Glenn, h 912 Milligan
*Bethlehem Baptist Church, 1501 College, Rev A W Brown, pastor
Bickley Edwd, mill wkr, Mollohon Mill, h 105 same
Bickley Wm S (Mary) mill wkr, Mollohon Mill, h 105 same
BIGBY H M (Cora) optometrist Exchange Bank Bldg—phone 21, h
935 Fair (see p 6)
Bigby Mary Miss, student, h 935 Fair
Billings Rufus F (Lucy) carp, h 700 McSwain
Biser Nevin M (Bertha) prof Newberry College, h 1621 Harrington
Bishop Anna wid C O, h 620 Liles
Bishop Fred H mill wkr, h 757 Pope
Bishop Geo E (Bessie) mill wkr, h 1205 Graves
Bishop Nannie, h 622 Liles
Bishop Nannie C wid J A, h 757 Pope
Blackman G G, h 1710 College
Blackman H S, county solr Court House
Blair Geo T (Ellen) blksmith 1108 McKibben, h 620 Drayton
Blair Raymond, h 620 Drayton
BLALOCK LOUIS I (Julia) tailor 1107 Caldwell, h 1530 Caldwell
Blatz Wm H, emp Newberry Hdwe Co, h 914 McKibben

J. H. SUMMER & COMPANY

Clothing, Shoes and Men's Furnishings—Staple Dry Goods
WHOLESALE and RETAIL

TELEPHONE 53

NEWBERRY, S. C.



Newberry Battery & Electric Co.

Phone 273

Box 158

Lower Main Street

106

NEWBERRY, S. C., (1921-1922) CITY DIRECTORY

- Bleose Augustus H (Ella) mill wkr, h 916 Milligan
Bleose Cannon G (Minnie) county sheriff court house, h 1001 Harrington
Bleose Colie Miss, student, h 1001 Harrington
Bleose Etta Mrs, h 1802 Harrington
BLEASE EUGENE S (Urbana) (Bleose & Blease) mayor city of Newberry, h 1001 Harrington—phone 448
BLEASE HARRY H (Marie) (Bleose & Blease) h 1000 Wilson—phone 309
Bleose Marion H, atty h 1000 Wilson
Bleose Robt L, mill wkr h 618 Milligan
BLEASE & BLEASE (Eugene S and Harry H) attys at law, Exchange Bank Bldg—phone 225
Bledsoe B L & Sons (B L, C P, P C and A M)
Bledsoe Wm V, gro 910 Main, res country
*Bluford Henry (Georgia) barber h 2312 Johnstone
*Bluford Jno B, lab h 916 Cornelia
*Bluford Maggie Belle, student, h 2312 Johnstone
*Bluford Moline, farmer, h Johnstone extd
Bodie Fred, emp Oakland Mill, h same
Bodie J Walter (Mittie) emp Oakland Mill, h same
Bodie Wm (Essie Belle) emp Oakland Mill, h same
Bodie W G (Mary) mill wkr, h Oakland Mill
Bodie Wm P (Ellie) emp Oakland Mill, h same
Boland L Pettus Rev (Elizabeth) h 1256 Hunt
Bollindsay Jno (Belle) emp Mollohon Mill, h 38 same
*Bonds Julius (Hattie) lab h 215 Drayton
*Bookman Thos (Katie) lab h 630 Hill
Booth Carey N (Pluma) bkpr Carolina Auto Co, h 819 Boundary
Booth Sarah wid J M, h 819 Boundary
BOOZER A RHETT (Nina Belle) v-pres The J W Kibler Co, h 822 Glenn—phone 314-J
Boozer Alonzo P (Pearle) gro and meats, 1105 McKibben, h 112 Caldwell
Boozer Annie Miss, clk J G McCrory Co, h 115 Caldwell
Boozer Benj S (Leila) h 2221 Mayer
Boozer Blanche, tchr h 1931 Nance
Boozer Boyd, student, h 1931 Nance
Boozer Bros (J R and J L Boozer) 1311 Main
Boozer Cecil, student, h 1931 Nance
Boozer D L (Emma) farmer h 1931 Nance
*Boozer Elnoro, h (r) 232 Boundary
Boozer Grace, student, h 1931 Nance
Boozer Henry M (Lina) farmer h 2023 Main
Boozer Ida N wid H S, h 1935 Harrington

THE MILLER PRESS (Inc.)

PRINTERS

Book and Catalog Work For The Trade.

Asheville, N. C.

P. O. Box 978



Bottling Company

The Happy, Snappy Combination
A Cola With Lime.

923 Friend St.

Phone 333

NEWBERRY, S. C., (1921-1922) CITY DIRECTORY

107

- Boozer Jacob L (Bessie) (Boozer Bros, h 1617 Harrington
*Boozer Janie, dom h 814 Scott
Boozer Jno M, h 115 Caldwell
Boozer Jno R (Elmira) (Boozer Bros) h 1827 Harrington
BOOZER JULIUS B, agt Metropolitan Life Ins Co, h 1931 Nance
(see bottom lines)
Boozer L A (Cornelia) emp Sou Oil Mill, h 115 Caldwell
Boozer Lillian Miss, h 1130 Summer
Boozer Lizzie Miss, student, bds 757 Pope
Boozer Mamie Lee, mill wkr, h 415 Wright
Boozer Pearle Miss, student, bds 757 Pope
Boozer Robt D, h 1931 Nance
Boozer Sallie Mrs, mill wkr, h 415 Wright
Boozer Wilbur, student, h 1931 Nance
*Boozer Wm (Ella) lab h 1230 Player
Boring J R, student, bds 1814 College
Bouknight Archie H, mill wkr, h 714 O'Neall
Bouknight Burley, mill wkr, h 714 O'Neall
Bouknight Caleb M, (Joanna) shoe repr h 714 O'Neall
Bouknight Clarence mill wkr, h 1501 Vincent
Bouknight Claude, barber Newberry Hotel Barber Shop, bds Vin-
cent st
Bouknight Collie, mill wkr, h 1400 Drayton
Bouknight David G (Lila) mill wkr h 1308 Poplar
Bouknight Floyd (Lucy) mill wkr, h 513 Davis
Bouknight Geo E (Mary) mill wkr, h 516 Wright
*Bouknight Gus (Annie) farmer, h 630 Caldwell
Bouknight Henry C (Minnie) emp Oakland Mill, h same
Bouknight J Thos (Belle) mill wkr, h 625 O'Neall
Bouknight Jas T (Viola) mill wkr, h 508 Davis
Bouknight Olin mill wkr, h 516 Wright
Bouknight Pearl, mill wkr, h 1400 Drayton
Bouknight Roy, mill wkr, h 516 Wright
Bouknight Wm C (Bernice) mill wkr, h 1400 Drayton
Boundary Street School, 1410 Boundary, Miss Gertrude Reeder,
prin.
Bowen Nannie Miss, mill wkr, h 725 Mill
BOWERS A JACKSON JR, Postmaster and agt Mutual Life Ins
Co of N Y and Globe & Rutgers Fire Ins Co of N Y, 312 Ex-
change Bank Bldg—phone 474, h 1901 Harrington (see back
cover)
*Bowers Bertha, cook, h 913 Harrington
Bowers Clara Miss, tchr Speers St School, h 900 Boundary
Bowers Estelle Miss, gen del clk P O, h 1901 Harrington
*Bowers Lou Genia, lab h 913 Harrington

Julius B. Boozer, Agent

METROPOLITAN LIFE INS. CO.

Largest Life Insurance Business in The World

411 Exchange Bank Bldg.

P. O. Box 34

MAYES DRUG STORE

For Good Service

Phone 133

Corner Main & Nance St.

108

NEWBERRY, S. C., (1921-1922) CITY DIRECTORY

Bowers Lydia H wid J M, h 900 Boundary

*Bowers Marie, h 913 Harrington

Bowers Ollie B, clk Mayes Drug Co, h 900 Boundary

Bowers Sarah E, sub clk P O, h 1901 Harrington

*Bowers Willie, lab h 913 Harrington

Bowles Jos (May B) h 1243 Walnut

Bowman Chas A (Kate) h 1226 Calhoun

Bowman Emery (Evie Mae) h 1608 Main

*Boyd Carrie, dom h nr Boundary st

*Boyd Eloise, cook Nat Gist, h (r) 1801 Main

*Boyd Ida, h 837 Crosson

*Boyd Lizzie, dom bds 722 Drayton

*Boyd Lizzie, dom bds 722 Drayton

*Boyd Lucille, bds 722 Drayton

*Boyd Thos P (Kate) lab h 837 Crosson

Boyie Fannie, mill wkr, h 314 McCrary

Boylston Reed C (Bertha) h 2015 Johnston

Bozard Abraham (Lula) h Mollohon Mill

Bozard Wm, mill wkr h Mollohon Mill

*Bracy C L, barber 1014 Friend

Braddus — Mrs, h 1001 Wilson

Bradley Enoch H mill wkr, h Hiller st

Bradley Floyd, asst cashier The Commercial Bank

*Bradley Janie, dom, h 212 Gilder

Bradley Jesse E (Estell) h Oakland Mill

Bragg J L Rev (Chloe) h Oakland Mill

Braham Philip M (Rosa) emp R Anthony 1012 Main

Braswell Arthur B (Lillie) gro and pool, Mollohon Mill, h 61 same

Brashell Malachi B (Florence) mill wkr Mollohon Mill, h 61 same

Brehwer Elizabeth Miss, emp Hal Kahn "The New Book Store" h
Johnstone st

Brennan J E (Dora) mill wkr, h 1213 Jones

Britt J W (Argyra) cotton buyer, h Newberry Hotel

BRADDUS LENORE MISS, (Annie O Ruff & Co) h 1504 Bound-
ary—phone 426

Brock Eugenia, mill wkr h Oakland Mill

Brock Gustair F (Maggie) mill wkr h Oakland Mill

Brock Lilly mill wkr h Oakland Mill

Brock Morgan Auto Co, 1504 Main

*Brook Felix (Viney) lab h 1210 Vincent

Brooks H Reeter (Lina G) carp h 1507 College

*Brooks Henry (Maggie) lab h 715 South

Brooks J A (Lizzie) mill wkr h 415 Rodelsperger

*Brooks Jas (Sophia) painter h 322 Caldwell

*Brooks Martha, dom h 713 South

WILLIAM JOHNSON & SON

The Brighten-Up Store

HARDWARE, CUTLERY, PAINTS AND OILS

1610 Caldwell Street.

PHONE 248

E. HUGH SUMMER

Real Estate and Insurance

1118½ Main St.

Newberry, S. C.

NEWBERRY, S. C., (1921-1922) CITY DIRECTORY

109

- *Brooks Sophia, cook Z F Wright, h 322 Caldwell
*Brown Anno, h 1505 Vincent
*Brown Augustus W pastor Bethlehem Baptist Church, h 1505 Vincent
Brown Chalmers, emp Moher Garage, h 1804 Main
*Brown Dan'l, lab h nr Vincent
*Brown Francis, lab h 1327 Caldwell
Brown Jas G (Ollie) mgr Friday Mtr Co, h 1500 Main
Brown Jas J H, filling sta 1500 Main, h same
Brown Julia D wid A T, h 1600 Harrington
*Brown Lomas (Jaimie) h Johnston extd
Brown Ollie K, clk Purcell & Co, bds 1804 Main
Brown Sims G (Janie) farmer h 1909 Harper
Brown Wm T (Ruby) (Brown & Goggans) asst cashr Commercial Bank, h 2003 Main
Brown Young M, dentist Exchange Bank Bldg, h Newberry Hotel
Brohn & Goggins (W T Brown, J C Goggins) real estate and insurance Exchange Bank Bldg
Bruce Alma wid J D, h 1703 Harrington
*Bryce Jno (Anna) city lab, h nr Vincent
Bryson Grocery Co (H M Bryson, R B Baker) 1207 Boyce
Bryson Henry M (Bryson Groc Co) h 1520 Boundary
Bryson R O, bds 1520 Boundary
Buford Hattie M Miss, student, h 1325 College
Buford Munson L, h 1325 College
Buford Munson M farmer h 1325 College
Buford Pope L (Clara) (Reighley & Buford) h 2304 Main
Buford R H (Sara) mail clk, h 1603 Nance
Buford Susie Miss, student, h 1325 College
Bullock J Ryan, slsmn Globe Dg Co, h Newberry Hotel
Bullock Mary L, emp A F Bush h Newberry Hotel
Bullock Whit, student, h Newberry Hotel
BULLOCK WM G, clk Newberry Hotel, h same—phone 99
BULLOCK WM W (Lillie V) prop Newberry Hotel, h same—phone 99
Burgess Nancy M, wid G W, h 320 McCrary
Burn B Z, Utility clk P O, h Helena, S C
Burns Janie, emp J L Burns, h 710 Boundary
Burns Jesse L (Cora) gro 1010 Main, h 710 Boundary
Burns Saml B (Christine) gen mdse 900 Main, h 1518 Harrington
Burns David (Lola) pharm Mayes Drug Co, h 1524 Johnstone
*Burnside Rhoda, h 1510 Horseshoe
Burton Elizabeth F Miss, h 1311 Glenn
Burton Goode Miss, tchr h 1311 Glenn
Burton Ira O (Ruth) mill wkr h 822 O'Neall

YOUR TRADE IS NOT LIMITED

The Tidal Wave of Increased Business is Rolling Your Way. The Efficiency to be Gained by the Proper Use of the City Directory will Keep You in the Swim.

THE NEWBERRY OBSERVER

(Semi-Weekly)

1215 Boyce Street

110

NEWBERRY, S. C., (1921-1922) CITY DIRECTORY

BURTON JAMES A, real estate and insurance, 1103 Caldwell—
phone 57, h 1311 Glenn—phone 18

J. A. BURTON

REAL ESTATE & FIRE INSURANCE

Newberry, S. C.

*Burton Louise, h 914 Fair

Burton Margaret Miss, tchr h 1311 Glenn

Burton Mary L Miss, h 1904 Harrington

Burton Oscar O (Elvie) mill wkr, h 337 Player

*Burton Simpson (Carrie) lab h 524 Davis av

*Burton Stanmore (Daisy) emp Sou Freight Depot, h 1405 Johnstone

Burton T Clyde, mill wkr, Mollohon Mill, h 69 same

BUSH ALVIN F (Agnes) plumber and heating contractor, Scott
Bldg—phone 472, h 1414 College (see p 9)

Bushartz Caleb E (Beatrice) city firemn, h 1225 Nance

BUSY BEE CAFE (G N Nickas & Co proprs, 1106 Main (see top
lines)

*Butler S Cicily wid Henry, h Glenn st

*Butler Gifford, lab h 636 Hill

Butler Jno, mill wkr, h 415 Green

*Butler Josephine, dom, h (r) 1800 Johnstone

*Butler Julia, h 945 Cornelia

Butler Lucy, mill wkr, h Oakland Mill

Butler Luther (Annie B) mill wkr h Oakland Mill

Butler Mercy Mrs, mill hkr, h 333 Player

Buzhardt Benj T (Lola) v-pres Buzhardt-Langford Furn Co, h 936
Cornelia

Buzhardt-Langford Furniture Co, furniture, etc, 1317 Main, J J
Langford pres; B T Buzhardt, v-pres

Buzhardt Mary Miss, h 1518 Friend

Buzhardt Olin L (Epsie) lumber h 708 Boundary

Buzhardt Oscar M, h 1518 Friend

**As the Live Wire Which Carries the Current which
turns the wheels of numerous industries, so does the
City Directory carry the light to the buyer seeking
goods in your line.**

NEWBERRY FILLING STATION

Gasoline, Oils and Greases

CARS WASHED

FREE AIR SERVICE

Quick Service

Telephone 106

NEWBERRY, S. C., (1921-1922) CITY DIRECTORY

111

Bynum Annie E Miss, tchr Boundary St School, h 2103 Johnstone

Bynum Frank L (Mower & Bynum) h 2103 Johnstone

*Byrd Maggie, dom h 804 Scott

C

Caldwell Dollie wid Jas, h 1408 Drayton

*Caldwell Ernest (Dessie) lab h 916 Cline

*Caldwell Edwd, h 600 Caldwell

Caldwell Frances, h 2315 Harrington

*Caldwell Geo (Mary) cook h 919 Harrington

CALDWELL J DAVID (Kate) (Keitt & Caldwell) h 1517 Johnstone—phone 192

Caldwell Jas F J, atty h 1225 Calhoun

Caldwell Jno Henry, buyer Holmes Cotton Co, h 2315 Harrington

*Caldwell Milton, lab h 825 Scott

*Caldwell Nancy, dom, h 612 Snowden

Caldwell Robt T (Virginia) farmer, h 2029 Main

Caldwell Sarah Miss, tchr Mollohon Mills, h 2029 Main

*Caldwell Wm lab Newberry Filling Sta, h 215 Boundary

*Caldwell Wm A (Anna) lab h 821 Crosson

Callahan Addie, mill wkr, h 203 Glenn

Callahan Mabel, mill wkr, h 203 Glenn

Callahan Sherwood L (Lobedee) mill wkr h 203 Glenn

Callas Wm H (Corinne) mill wkr, h Glenn nr Milligan

*Calloway Mark, lab h 804 Scott

*Calvary Parochial School, 605 Coates

*Calvary Presbyterian Church, 634 Caldwell

Cameron Chester A (Mary) mill wkr h 315 Player

Cameron Clyde, mill wkr h 930 Milligan

Cameron Lou, wid J W, h 930 Milligan

Cameron Moody mill wkr, h 930 Milligan

Cameron Walter S (Nora) electrn Sou Power Co, h 1003 Nance

*Campbell Benj (Eva) lab h nr Boundary

Campbell Bessie Miss, bds 807 Boundary

Campbell Lonnie, mill wkr, h Oakland Mill

Campsen A H, plumber, h 1404 Vincent

Campsen F Harry (Effie) street vender, h 1404 Vincent

Cannon Alice Miss, clk J A Mimnaugh, h e Main Ext

Cannon Auto Service (C H Cannon) autos and accessories 1505 Main

Cannon B T, (Bertha) h nr Boundary

Cannon Benj F (Henrietta) farmer, h 1902 Harper

*Cannon Bessie, dom h 809 Crosson

Cannon Chesley H (Lucy) (Cannon Auto Service) h 712 Caldwell

Mules, Wagons, Harness and Other Farm Implements.

GENERAL MERCHANDISE

THE PURCELL COMPANY

1007-1009 Caldwell St.

PHONE 13

SERVICE—BUSY BEE CAFE

For Ladies and Gentlemen—Where You Get Good Things to Eat

1106 Main St.

G. N. Nickas & Co.

112

NEWBERRY, S. C., (1921-1922) CITY DIRECTORY

- *Cannon Edwd, lab h (r) 931 Langford
*Cannon Elijah (Rachel) porter Buzhardt & Langford, h 604
Snowden a
Cannon H C Mrs, h 1306 College
CANNON HENRY T (Myra) asst cashr The Exchange Bank, h
1902 Harper
*Cannon Kate, h 809 Crosson
*Cannon Lillie, dom h 809 Crosson
Cannon Mary Miss, emp J A Mimnaugh, h Cline st
Cannon Mary Frances, h 712 Caldwell
*Cannon Mattie, dom h 837 Williams
CANNON OLIN B (Mary G) supt city schools and sec Board of
Education, h 1603 Johnstone—phone 341
Cannon Sap, waiter Newberry Hotel, res Helena, S C
*Cannon Wm, emp Williams Cash Groc, h nr Caldwell
Capp Ernest, mill wkr, bd 722 Brantley
Capp Geo, mill wkr, h 722 Brantley
*Carey Jas, lab h nr Boundary st
Carlise Jno (Lilly) mill wkr, h Oakland Mill
CARLSON EDW T, (Fannie M) tailor 1105 Caldwell, h 1303 Cal-
houn (see p 8)
Carolina Auto Co (Inc) auto dtrs 1400 Main; C T Summer, pres
and treas; J W Smith Jr, sec and gen mgr
Carpenter Ernest A, sec-treas Haltiwanger & Carpenter, h New-
berry Hotel
*Carpenter Howard (Mary) lab h 723 James
*Carpenter Lucy, h 809 Crosson
*Carpenter Wm (Estelle) lab h 817 Oil Mill al
Carr Rich'd (China) mill wkr, Mollohon Mill, h 35 same
Carr Willis Mae, mill wkr, Mollohon Mill, h 35 same
CARRYTERIA (THE) grocers 1208 Nance; A J Patrick mngr
(see p 9)
Carson Jno W Rev (Nannie) pastor Associate Reformed Presb Ch,
h 1206 Calhoun
*Carter Beedie (Eloise) lab h 215 Drayton
Carter Eunice Miss, mill wkr, h 808 O'Neall
Carter Geo E (Mary) mill wkr, h 613 Davis
Carter Henry C, mill wkr, h 1400 Poplar
Carter Jennie E wid S G, h 1903 Vincent
Carter K Lee (Vera) mill wkr, Mollohon Mills, h 73 same
Carter Louisa A, wid J C, h 1400 Poplar
Carwile Fannie, h 1300 Calhoun
Carwile Gertrude, h 1300 Calhoun
Carwile Mary J, wid W H, h 1300 Calhoun
*Caughman Annie, cook h Oakland Mill

DIRECTORIES ARE FOR SERVICE

**But Don't Expect to Find a Name Unless You Know
How to Spell It.**

R. Y. LEAVELL & SON
Undertakers and Licensed Embalmers
MARBLE AND GRANITE MONUMENTS

941 Main St.

Phone 270.

Res. Phone 62

NEWBERRY, S. C., (1921-1922) CITY DIRECTORY

113

- Cauthan Estelle Miss, h Oakland Mill
Cauthen Louis, emp Oakland Mill, h same
Central Garage (J D Quattlebaum) 901 Main
Central House, boarding, 1015 Nance; Mrs A E Adams prop
Central Methodist Church, Caldwell cor Johnstone, Rev J L Daniel
pastor
*Chalmers Carrie, dom h 824 Williams
*Chalmers Fannie Mae, laund, h 824 Williams
*Chalmers Margaret, laund, h 824 Williams
Chalmers Thos C, carrier R D 6, h 1521 Caldwell
CHAMBER OF COMMERCE, Exchange Bank Bldg—phone 355; L
W Maxwell sec (see back cover)
Chambers Jack, h Johnstone extd
Champion Specialty Co, whol undertakers supplies, 1907 Harrington
R E Leavell mgr
Chandler David B (Eppie) member Board Health Ward 5, h 1201
Drayton
Chapman Agnes Miss, tchr Speers St School, h 1905 College
Chapman Byron V, atty 1217 Boyce and recorder city court, h 1717
Main
CHAPMAN JNO W, city clerk and treas city hall, h 1905 College
Chappell Clara E wid J W, h 1908 Main
Chappell Estelle Miss, h 929 Fair
Chappell Jack (Annie) mech h 1732 Harris
Chappell Jno, student, h 1908 Main
Chappell M Q (Daisy) farmer h 929 Fair
*Chappell Mary, h 524 Davis av
Chappell T Henry (Carrie) mill wkr, h 1614 Drayton
*Chappell Wm (Jane) lab h 922 Cornelia
Chassons O W (Lucy) emp Oakland Mills, h same
*Chick Jno (Ella) lab h Jones av
*Childs Lewis (Georgia) lab h 1219 Player
*Christy J Wright (Katherine) lab Newberry Coca-Cola Co, h 702
Brantley
CITY BOARD OF HEALTH, 1101½ Caldwell; T S Matthews
health officer, S S Cunningham sec
City Filling Station, 1304 Friend; T J Hays mgr
CITY FIRE DEPARTMENT, Harrington cor Nance; H B Wells
chief
CITY HALL, 1213 Nance
CITY OFFICIALS (City Hall) 1213 Nance; E S Blease mayor; J
W Chapman clk and treas; E L Rodelsperger chief police; H
B Wells, fire chief; B V Chapman recorder; T S Matthews
health officer; O L Cannon supt education; J W Wertz supt
streets; M L Spearman, E E Summer and H W Dominick com-

THE WORLD IS YOURS

Fortunes, Unlike Rome, Are "Built In a Day." The World Stands
Agape at the Wonders Which Advertising Works.
Directory Advertising is Judicious Advertising.

The Directory is the Connecting Link Between Buyer and Seller

PIEDMONT DIRECTORY CO.,

Asheville, N. C.

114

NEWBERRY, S. C., (1921-1922) CITY DIRECTORY

mrs; H D Whitaker, R C Sligh, W B Wallace, J A Senn, W H Hardeman, Aldermen

CITY PUBLIC WORKS DEPARTMENT, 1011 Boyce—phone 131; H W Schumpert supt pumping sta—phone 390

CITY WATER & LIGHT DEPT, 1101 Boyce—phone 131; H W Schumpert supt.

Clamp D T, clk Boozer Bros, h 703 Drayton

Clamp Ira A (Julia M) clk Haltiwanger & Carpenter, h Friend st

Clamp Ira C (Evelyn) groc 709 Drayton, h 703 same

Clamp Maud Miss, h 703 Drayton

Clamp W A, mill wkr, h 507 Crosson

Clamp Wm T (Emma) gro 703 Caldwell, h same

*Clark Emma, dom, h 1330 Evans

*Clark Hattie, dom h 1330 Evans

*Clark Kate, laund, h 1330 Evans

*Clark Wm, lab h 1330 Evans

Clarke A H (Maggie) mill wkr h 605 Davis

*Clarke Charlotte, cook J L Keitt, h Grovell Town

*Clarke Jas, lab, h 838 Crosson

*Clarke Jefferson (Charlotte) lab Sou Cotton Oil Co, h 843 Hunter

*Clarke Narcissus, h 838 Crosson

Clarke Wm, emp Observer Ptg Co, h Caldwell st

Clarkson G F Rev (Nancy) pastor Newberry Circuit M E Church, h 925 Cornelia

Clarkson Jno F, with Mutual Life Ins Co, h 945 Cornelia

Clarkson Jno F, student, h 925 Cornelia

Clary Clothing Co (J H and J R Clary) 1214 Main

Clary J Hagood (Mamie L) (Clary Clothing Co) h 901 Boundary

Clary J Richd (Estelle) (Clary Clo Co) h 2305 Main

CLARY MATTHEW W (Eva B) mgr The J W Kibler Co, h 723 Boundary—phone 63

*Cleckley Danl (Ellen) mill wkr h Jones av

*Cleckley Harry (Florence) lab h 821 Jones av

CLELAND ARTHUR A (Olive) mgr Davis Realty Co, h 1523 Caldwell

*Cleland Jas (Maria) carp h 225 Gilder

*Cleland Rea, dom h 212 Gilder

Cline Mamie E Miss, h 900 Cline

Clopton Clementine, wid D, h 219 Montgomery

Clopton Wm P (Bessie) mill wkr h 219 Montgomery

*Claud Kate, cook h 1515 Caldwell

*Coachman Victoria, dom, h 821 Hunter

*Coates Anderson lab, h 319 Boundary

*Coaxum Jno C (Mary) lab h 1603 Vincent

*Coleman Elbert, lab h 225 Drayton

THE MILLER PRESS (Inc.)

PRINTERS

Book and Catalog Work For The Trade.

Asheville, N. C.

P. O. Box 978

Newberry Coca-Cola Bottling Company



DELICIOUS—REFRESHING

Bottlers of High Grade Soda Waters

925-927 Friend Street

PHONE 44

NEWBERRY, S. C., (1921-1922) CITY DIRECTORY

115

- *Coleman Floyd (Mamie) lab h 1900 Ward
- *Coleman Grady, lab Central Garage, h Saluda, S C
- *Coleman Harrison, lab 225 Drayton
- *Coleman Jas (Mary) lab h 913 Harrington
- *Coleman Jessie, dom h 1708 Main
- *Coleman Mary, cook J B Mayes
- **Coleman Nelson (Erline) emp J W White, h 2210 Benedict
- Collins Chas B (Julia) emp Mollohon Mill, h 58 same
- *Collins Dora, dom h 914 Fair
- *Collins Walter, lab h 925 Power House av
- Columbia Newberry & Laurens; R R Freight Depot, 901 O'Neall;
J W Denning agt, passenger sta Vincent cor Main
- Commercial Bank (The) 1204 Caldwell; J M Kinard pres, J Y Mc-
Fall v-pres and cashr
- COMMISSIONERS OF PUBLIC WORKS, (see city Public Works
Dept)**
- Conley Pope, slsmn, h 937 Cornelia
- Connelly Burwell (Lou) mill wkr, h 611 O'Neall
- Connelly J B, mill wkr, h 611 O'Neall
- Connelly Maxie M (Mary) mill wkr h 611 O'Neall
- Connoley G Hugh (Mattie) electr h 808 College
- *Connor Fannie, dom, h 1210 Snowden
- *Connor Jacob, lab Newberry Lumber Co, h Blue Hill
- *Connor Wm (Lucy) porter Elite Phar & Jew Co, h Johnstone extd
- Cook Collie (Lola) mill wkr, h 502 Davis
- Cook Eugene, mill wkr, h 421 Wright
- Cook Flora, mill wkr h 421 Wright
- Cook J Howard (Eva) mill wkr, h 503 Green
- Cook Jas, mill wkr, h 421 Wright
- Cook Jno (Myrtle) mill wkr h 518 Davis
- Cook Osborn L (Bertha) mill wkr h 409 Rodelsperger,
- Cook Virgie F (Essie) emp Sou Bell T & T Co, h 1225 Kinard
- Coone Ethel Miss, bds 600 Drayton
- *Cooper Gentry (Julia) lab h nr Boundary st
- Cooper Simpson B (Mary) mill wkr Mollohon Mill, h 36 same
- Copeland Bros (E B and O O Copeland) dry gds and clothing) 1300
Main
- Copeland Eugene B (Copeland Bros) h 1300 $\frac{1}{2}$ Main
- Copeland Oswald O (Gertrude) (Copeland Bros) h Newberry
Hotel
- Coppock Emanuel S, painter, h 1313 College
- Coppock Jessie Miss, h 1313 College
- Coppock Sallie Miss, clk J A Mimnaugh, h 1313 College
- Corder J P (Lula) pastor Mollohon Baptist Church, h 615 Drayton
- Corder Ray (Carrie) mill wkr, h 615 Drayton

DON'T GET STUCK

By advertising in a frivolous manner. The City Directory carries the untold news (which is not frivolous nor funny,) of the most progressive dealers of today.

THIS SPACE FOR SALE

To Some Progressive Business Man Who is Willing to Patronize a
Public Utility and Take Advantage of a Good
Advertising Medium.

116

NEWBERRY, S. C., (1921-1922) CITY DIRECTORY

Corley Annie Laurie mill wkr, h 401 Wright
Corley Barbara wid H T, h 401 Wright
Corley Broaddus, mill wkr, h 414 Wright
Corley Daisy Mrs, millw kr h 414 Wright
Corley Ervin mill wkr (Mary) h 401 Wright
Corley G T (Anna) mill wkr, h 409 Crosson
Corley Geneva, mill wkr, h 407 Wright
Corley Homer E (Annie S) (West End Barber Shop) h 824 O'Neal
Corley Jas P mill wkr, h 409 Crosson
Corley Jos (Bessie) mill wkr, h 409 Crosson
Corley Robt (Nancy N) mill wkr h 414 Wright
Corley Rose Eva mill wkr, h 414 Wright
Cothran Adam (Ella) mill wkr h Oakland Mill
Cothran Hazel Miss, h Oakland Mill
*Caughman Henry (Alice) lab h 1512 Horse Shoe
Counts Blanche Miss, clk J A Mimnaugh, h 1327 Nance
*Counts Beulah, laund, h 2100 Benedict
Counts Emmie C (Isabelle) emp Oakland Mills, h same
Counts Jno L (Anna) mill wkr, h 1300 Drayton
Counts Jno M (Ida L) gro and meats 1309 Main, h 1322 College
Counts M Allen (Commins) ins h 1327 Nance
*Counts Mary, laund Sanitary Lndry, h Spearman Row
County Coroner, old Ct House Bldg, F M Lindsey coroner
County Court House (new) 1224 College
County Court House (old) 1203 Caldwell
County Jail, 1001 Harrington
COUNTY OFFICIALS—Court House, College cor Harrington, J D
Wheeler clk; J B Halfacre auditor; C G Blease sheriff, W F
Ewart judge probate; H S Blackman solicitor; C C Schumpert
treas; F M Mills farm demonstrator; H S Sanders jailer; J
W Quattlebaum master; E H Aull supt education; L F Marion
coroner; C W Douglas magistrate.
Courtney J Wm, (Annie) emp Oakland Mill, h same
Cousins Ernest H (Lizzie) farmer, h 2314 Harrington
Cousins Ira, farmer, h 109 Caldwell
Cousins J H (Fla) farmer h 109 Caldwell
Cousins Luther, student, h 2314 Harrington
Cousins Norris, student, h 109 Caldwell
Cousins Olin, farmer h 109 Caldwell
Coward Geo W, fruits 1407 Main, h 1309 same
Coward J L (Edna) emp Mollohon Mills, h 87 same
Cozene Esther, stngr, E J Green, h Harrington st
Craft Bertha, mill wkr, Mollohon Mill, h 96 same
Craft David S (Sallie) emp Oakland Mill, h same
Craft Geo B (Ollie) mill wkr h Oakland Mills

THIS SPACE FOR SALE

To Some Progressive Business Man Who is Willing to Patronize a
Public Utility and Take Advantage of a Good
Advertising Medium.

National Advertised Goods Sold by Local Dealers
Should be Listed in the
CITY DIRECTORY

NEWBERRY, S. C., (1921-1922) CITY DIRECTORY

117

Craft Janie wid B J, Mollohon Mill, h 96 same
Craig G Forrest (Emma) mill wkr h 403 Green
Cromer Austin, electr h 1130 Summer
CROMER BEALE H (Annie) prop Newberry Battery & Electric
Co, h 1907 Nance
Cromer Benj, h 1130 Summer
Cromer Buford, student h 1325 College
Cromer Carolyn Miss, librarian Newberry College, h 1907 Nance
*Cromer Chanie, cook 1822 Main
*Cromer Charlotte, cook h (r) 1208 Calhoun
*Cromer Darwin (Carrie) lab h 325 Caldwell
Cromer David M (Francis) h 1820 Nance
Cromer Eller mill wkr, h 620 Rodelsperger
*Cromer Elliott (Chanie) janitor Hoge School, h 849 Hunter
Cromer Emma, mill wkr, h 620 Rodelsperger
Cromer Fred J, emp Boozer Bros, h 1515 Caldwell
Cromer G Elbert, optometrist Exchange Bank Bldg, h 1820 Nance
CROMER GEO B, pres Board of Trustees Newberry College, atty
at law, Exchange Bank Bldg—phone 52—h 1907 Nance --
phone 48
Cromer Geo B, mill wkr, h 621 Cromer
Cromer Jas R, mill wkr, h 709 Wright
Cromer Jno T (Fannie) carrier P O, h 1219 Kinards
Cromer Lillie Mrs, h 1001 Wilson
Cromer Lillie M, mill wkr, h 709 Wright
Cromer M Ledford (Vina) mill wkr h 709 Wright
Cromer Manuel (Lucy) mill wkr h 620 Rodelsperger
Cromer Nealy, emp State Hghwy Commn, h 1130 Summer
Cromer Pinckney W, h 1228 Kinards
*Cromer Rosa Lee, laund, h Johnstone extd
Cromer Thos emp Newberry Hdwe Co, h Oakland Mills
Cromer Thos P (Lucille) mech h 1722 Harris
Cromer Wm B (Ellen) gro Main extd, h 1130 Summer
Cromer Wm F, mill wkr, h 707 Wright
Cromer Wm W (Mary) asst cashr Nat'l Bank of Newberry, h 1325
College
Crooks Herman, student, h 1828 Harrington
Crooks Mabel, mill wkr, h 708 Wright
Crooks Mattie, wid C O, h 708 Wright
Crotwell Nathan, student, h Main extd
Crothell Philip, student, h Main extd
Crotwell Sam'l P (Nellie) farmer h Main extd
Crotwell Sophia Nell Miss, tchr h Main extd
Crout Bachman, student, h 923 Fair
Crump E L (Florence) mill wkrh 1500 Drayton

P. F. BAXTER & SON

Funeral Directors and Licensed Embalmers—Marble and Granite
Dealers—"The House of Service"

Phones Day 117; Night 388. Both Horse Drawn and Auto Equipment

FORM 2

FRANK R. HUNTER

Real Estate—Insurance

Office Old Court House

Telephone 94 and 28

118

NEWBERRY, S. C., (1921-1922) CITY DIRECTORY

Culberson R Clarence (Marjorie) mill wkr, h 503 Davis
Culclasure Blanche Miss, emp Haltewanger & Carpenter, h 926
Milligan
Culclasure Lee (Nell) mill wkr, Mollohon Mill, h 112 same
Culclasure Louis L (Cora) mill wkr Mollohon Mills, h 121 same
Cunningham Kate Miss, h 1912 Harrington
Cunningham Sidney S, sec City Board of Health, h 1912 Harrington
ton st

D

Daitch Philip, dry goods and shoes 1112 Main
Dane Thos, emp Mollohon Mill, h 106 same
*Daniel Alberta, h 705 Crosson
Daniel Frances M Miss, tchr h 1211 Johnstone
*Daniel Jas S (Elsie) lab h 805 Crosson
Daniel Jos L (Lula S) pastor Central Methodist Church, h 1211
Johnstone
Daniel Jos M, tchr h 1211 Johnstone
*Daniel Martha, dom, h 816 Oil Mill
Danielson Alvin (Nellie) mill wkr, h 718 O'Neall
Danielson August (Lula) mill wkr h 718 O'Neall
Danielson Christina Miss, clk J G McCrary Co, h 1305 College
Danielson Heyward, student h 1305 College
Danielson Jno T (Sallie) driver Summer Bros Co, h 1305 College
Danielson Louise Miss, student, h 1305 College
Darby A Jenkins (Elnora) mill wkr, h 1205 Langford
Darby Dewey, emp Mollohon Mills, h 70 same
Darby Duane D (Blanche) mgr T M Sanders Gro Co, h Oakland
Mill
Darby Fred E (Sara) mill wkr, h (b) Glenn
Darby Lizzie wid N M, boarding Mollohon Mill, h Milligan cor
Player
Darby Malcolm mill wkr, h Milligan cor Player
Darby Wm T (Collie) h 723 Drayton
Davenport Frank, student, h 1515 Caldwell
Davenport Geo, mill wkr, h Oakland Mill
Davenport Lord (Lucile) mill wkr, h Oakland Mill
Davenport Madison, emp Oakland Mill, h same
Davenport Manley (Annie) mill wkr, h Oakland Mill
Davenport Olin P, h Oakland Mill
Davenport Ora Mrs, h 2201 Mayer av
Davenport Palmer J (Hattie) h Oakland Mill
Davidson Blanche Miss, h 1004 Boundary
Davidson Jas R (Emma) farmer h 1004 Boundary

LET US FURNISH YOUR HOME

We Carry Everything For The Home.

G. B. SUMMER & SONS

1201-1203 Boyce

Phone 31

W. O. Miller

J. W. Johnson

J. E. Stokes, Phar. D.

NEWBERRY DRUG COMPANY

Incorporated

1212 Main St.

Agents

for HUYLER'S Candies

Phone 74

NEWBERRY, S. C., (1921-1922) CITY DIRECTORY

119

*Davis Addie, h 231 Boundary

*Davis Beatrice, laund, h 1231 Snowden

*Davis Bedie, h 827 Scott

Davis Burley M (Nora) mill wkr, h 414 Floyd

*Davis Emmaline, dom h 713 South

*Davis Emmaline, dom, h 825 Oil Mill al

Davis Eugenia Miss, h 707 Crosson

Davis F J (Annie Mae) lab bds 621 Drayton

Davis Frank G (Janet) teller Natl Bank of Newberry, h 725 Caldwell

DAVIS FRED, with W R Davis, bds Central House

Davis Handy, mill wkr, h 616 Liles

*Davis Henry, lab h 213 Drayton

Davis Isaac S (Jessie) painter, 818 James, h same

Davis J H (Bessie) mill wkr, h 1517 Drayton

Davis Jas (Leah) mill wkr h 509 Floyd

*Davis Jas (Mabel) lab h 213 Drayton

Davis Jas M (Mamie) supt The Newberry Cotton Mills, h 1209 Drayton

Davis Jno H (Orine) mill wkr h 818 O'Neill

Davis Jno W (Daisy) mill wkr, h 327 Player

*Davis Jos (Della) plasterer, h 500 Drayton

Davis Lee Broadus, mill wkr h 616 Liles

Davis Lewis T (Amanda) mill wkr, h 707 Crosson

Davis Lilly Mae Miss, clk J A Mimnaugh h 1308 Calhoun

Davis Lonnie S (Ella) mill wkr h 421 Wright

Davis Margaret Miss, h 725 Caldwell

Davis Marie Miss, h 808 James

Davis Nelle Miss, asst to pres Security Loan & Inv Co, h 808 James

DAVIS REALTY CO, real estate and farm lands, Exchange Bank Bldg—phone 14; A A Cleland mngr (see back cover)

Davis Robt R, mill wkr, h 726 Wright

Davis Reuben E (Marion) mill wkr, h 726 Wright

Davis Shelton H (Sara L) mill wkr h 614 Liles

Davis Stella Mrs, mill wkr, h 616 Liles

Davis Thos C (Mamie) mill wkr, h 818 O'Neill

DAVIS THOS E, mgr Bake Rite Bakery, h 725 Caldwell

Davis W Oliver, mech Mower Garage.

Davis Walter H (Myra) mech Mower's Garage, h 1254 Hunt

Davis Walter L mill wkr, h 808 James

Davis Webb, mill wkr, h 616 Liles

*Davis Wm (Mary) lab h 200 Gilder

*Davis Wm (Parrie Lee) laund, h 231 Boundary

*Davis Wm F (Paralee) blksmith 929 Friend, h 237 Boundary

C. J. Purcell, Pres.

Phone 13

R. M. Lominack, Sec'y-Treas.

THE PURCELL COMPANY

GENERAL MERCHANDISE

Piedmont and Chattanooga Wagons, High Point and Taylor Cannady Buggies

National Advertised Goods Sold by Local Dealers
Should be Listed in the
CITY DIRECTORY

120

NEWBERRY, S. C., (1921-1922) CITY DIRECTORY

DAVIS WM R, furniture repair shop 1103 McKibben h Central House (see p 9)

*Dawkins Marcellus (Sallie) lab h South

Deadman Bernard (Edna) mill wkr, h 308 Player

Dean Jas (Lelia) emp Mollohon Mills, h s same

*Dean Henrietta, cook L D Turner

Delhart Henry (Azilee) mill wkr, h 725 Wright

DeHart Naomi Miss, h 701 Wright

DeHart T Jacob, (Mary C) mill wkr, h 701 Wright

*Dembo Mary Ella, h 827 Scott

Denning Jno W (Emma P) agt C N & L R R, h 915 McKibben

Dennis Benj M (Sophia) h 1721 Johnstone

Dennis Carroll M, emp Elite Drug Co, h 1721 Johnstone

*Dennis Eliza (Hattie) lab h 205 Caldwell

Dennis J Thompson, mer h 932 Cornelia

Dennis Jas A, tchr h 932 Cornelia

Dennis Leila Miss, tchr Speers St School, h 932 Cornelia

Dennis Leila Miss, emp Niaves Book Store, h 2218 Mayer av

*Dennis Nathaniel (Essie) mill wkr, h 831 Jones av

Dennis Sudie Miss, tchr Boundary St School, h 932 Cornelia

Dennis Z Wright, sub carrier R F D, h R F D No 4

Dent J Frank (Minnie) mill wkr, h 826 O'Neall

Dent Thos H mill wkr, h 826 O'Neall

Derrick Caldwell, emp O & T E Salter, h 941 Cline

Derrick Clarence, student, bds 1814 College

Derrick Ella M, wid J W, h 937 Cline

Derrick Ethel Miss, clk Copeland Bros, h 1514 Friend

Derrick Eugene, student, h 941 Cline

Derrick Jas, student, h 937 Cline

Derrick Lula Mrs, clk Copeland Bros, h 941 Cline

Derrick Omar, student bds 1401 Calhoun

DERRICK SIDNEY J PROF, pres Newberry College—phone 245,
also pres Newberry Chamber of Commerce, h College Campus
—phone 372

Derrick Vera E Miss, student, h 937 Cline

Derrick Victor, student, bds 1401 Calhoun

*Desane Rosa Lee, h 600 Caldwell

Devore Frank P (Mamie) farmer h Thompson cor Harrington

*DeWalt Bernice, cook McHardy Mower, h Main extd

*DeWalt Geo (Elvira) lab, h Main extd

*DeWalt Haskell (Annabelle) lab Main extd

*DeWalt Theodocia, cook, h Main extd

*DeWalt Vassar (Lola) mech Main extd

Dickert Alonzo H (Willie) emp Farmers Oil Mill, h 808 Langford

Dickert Alonzo Jr, (Mattie) asst bkkpr Newberry Cotton Mill, h

GEO. C. HIPP

Dealer in Staple Dry Goods, Hats, Shoes, Groceries, Hardware,
Harness, Buggies, Etc.

1316-1318 Main Street

Newberry, S. C.

KEITT & CALDWELL

Real Estate and All Kinds of Insurance

Exchange Bank Bldg.

Phone 214

NEWBERRY, S. C., (1921-1922) CITY DIRECTORY

121

1000 Boundary

Rickert Blanche Miss, stngr Natl Bank of Newberry, h 1319 College

Dickert Elbert J. (Geneva) timekpr Moelohen Mfg. Co., h 1209
CaldwellDickert Ernest S. (Maggie) clk. Williams Cash Gro., h 808 Lang-
ford

Dickert Eunice Miss, stngr. The Exchange Bank, h 1319 College

Dickert Forest W., Mill Wkr., h 1319 College

Dickert Geneva Mrs, tchr West End School, h 1209 Caldwell

Dickert Geo, mill wkr, Mollohon Mill, h 82 same

Dickert Herman A, sub carrier P O, h 1000 Boundary

Dickert Jacob L (Effie) lab h 1319 College

Dickert Jason, emp Hal Kohn "The New Book Store" h 1804 Lind-
say st

Dickert Julia Miss, stngr h 1319 College

Dickert Susan Miss, h Friend st

Dickert T T, carrier R F D No 7, h R F D No 5

Dickert Walter H (Jeanette) janitor The Exchange Bank, h 1804
Lindsay

Dickert Wyche (Blanche) emp Sanitary Lndry, h Friend st

Dicky Chas A (Mattie) emp Oakland Mill, h same

Digby Mary Miss, h Oakland Mill

Digby Thos J (Ellen) supt Oakland Cot Mill, h same

*Dinney LeRoy, lab h 1918 Lindsey

Dold May Porter Miss, h 1526 Boundary

Dominick Bennett A (Amelia) bkkpr Summer Bros, h 1000 College

Dominick Cora L Miss, h 1801 College

Dominick Daisy Miss, h 1903 Vincent

Dominick Elizabeth Miss, tchr Newberry High School, h 1801
College**DOMINICK FRED H** (Dominick & Workman) congressman 3d
dist also notary, 1109½ Boyce—phone 179, h 1801 College—
phone 25

Dominick Furman T (Mary E) mech, h 1407 Calhoun

*Dominick Geo (Mary) lab h 226 Boundary

DOMINICK HARRY W, asst mgr Sou Cotton Oil Co, h 1801 College

Dominick Jas C (Elizabeth) M O clk P O, h 909 Caldwell

Dominick Jno D (Alma) emp Oakland Mill, h same

Dominick Mazie Miss, tchr music, 1801 College, h same

Dominick Sara, emp Oakland Mill, h same

DOMINICK & WORKMAN (F H Dominick, N W Workman) attys
at law, 1109½ Boyce—phone 179.

Donald Albert L (Mattie) emp Mollohon Mill, h 50 same

Donald W Rev (Hettie) mill wkr, Mollohon Mill, h 104 same

*Dorn Chas (Lillian) lab h 422 Boundary

J. H. SUMMER & COMPANY

Clothing, Shoes and Men's Furnishings—Staple Dry Goods

WHOLESALE and RETAIL

TELEPHONE 53

NEWBERRY, S. C.



Newberry Battery & Electric Co.

Starter and Generator Repairs
Lower Main St. Phone 273

122

NEWBERRY, S. C., (1921-1922) CITY DIRECTORY

DORRITY BENJ L (Ruth) mgr The Geo W Summer Co, h 800 Glenn—phone 430

*Dorroh Kathleen, h 714 Brantley

*Dorroh Harvey, lab, h 807 Bouknight

*Dorroh Katie Bell, h 807 Bouknight

*Dorroh Jno (Isabelle) lab h 807 Bouknight

*Dorroh Lewis, (Donnie) lab h 1811 Vincent

*Dorroh Pinkney, (Mary) undertaker, h 700 Brantley

Dorroh Wm M (Annie) h 1315 Nance

DOUGLAS CHARLES W (Sallie) magistrate office old court house bldg—phone 76, res Helena, S C—phone 294

*Douglas Emanuel, waiter National Hotel, h 1810 Lindsay

*Douglas Fred, lab h (r) 1915 Harrington

*Douglas Gurley, lab h (r) 1915 Harrington

*Douglas Isaac, lab h 1810 Lindsay

Douglas J C (Nettie) h Oakland Mill

*Douglas Jas (Mamie) porter Mayes Drug Co, h (r) 1915 Harrington

*Douglas Robt, emp Mayes Drug Co, h (r) 1915 Harrington

Douglas Scott, porter The Opera House, h Fair st

Douthit J W, (Mary) ins agt, h 1001 Wilson

Down Mary, h 1918 Lindsay

*Downing Rosalee, h 311 Boundary

Drake Odel, bricklyr, h 301 Glenn

Drake Thos L (Hattie) carp, h 301 Glenn

Driggers D Clifton (Bessie) gro, Player, Mollohon Mill, h same

Duckett Ducket, mill wkr, h Johnstone extd

Duckett Edna Mrs, bds 1510 Boundary

*Duckett Jno W L Rev (Eliza) pastor Silver Street Circuit, h 1706 Vincent

Duckett M Lillia, wid J W, clk Copeland Bros, h 757 Pope

Duckett Willie Belle Miss, tchr h 757 Pope

*Dudley Leila, tch h 917 Power House av

DUFFT A F (Sallie E) prop National Hotel, h same —phone 120

Dufft Maxine Miss, h National Hotel

Duke Wm L (Maggie) mill wkr, h 356 Player

DUKES LEE STOLL (Carrie L) agt American Ry Exp Co, h 2016 Eleanor

Dunbar Sara E wid J A, h 1515 Harrington

Duncan Calvin (Mattie) mill wkr, Mollohon Mill, h 40 same

*Dunlap Rebecca, dom h 2101 Benedict

Dunn Aleene Miss, student h 1933 Main

Dunn Ella Miss, student, h 1933 Main

Dunn Lucy Miss, student, h 1933 Main

Dunn Mary Miss, tchr h 1933 Main

THE MILLER PRESS (Inc.)

PRINTERS

Book and Catalog Work For The Trade.

Asheville, N. C.

P. O. Box 978



Bottling Company

The Happy, Snappy Combination
A Cola With Lime.

923 Friend St.

Phone 333

NEWBERRY, S. C., (1921-1922) CITY DIRECTORY

123

Dunn Wm A (Elliott) phys 1933 Main, h same
Dunston Jackson O (Mary) electr, h 945 Cornelia
*Durham Hattie Miss, cook, h 1209 Drayton
Durham Life Ins Co, Exchange Bank Bldg; Jno Higgins agt
*Durham Pinkney (Mary) emp R Y Leavell & Son, h 700 Brantley
Durk Beatrice mill wkr, bds Milligan cor Player
Dutton Wade Rev (Ida) pastor Mayer Memorial, Lutheran Church
h 1307 Drayton

E

Earhardt C Eloise Miss, clk Haltiwanger & Carpenter, h 933 Cline
Earhardt Geo B, printer Observer Ptg Co, h 933 Cline
Earhardt Jessie Miss, student, h 933 Cline
Earhardt Jno W (Jessie) printer Observer Ptg Co, h 933 Cline
Earhardt Marion R Miss, tchr Speers St School, h 933 Cline
Eddy Lilla Mrs emp Haltiwanger & Carpenter, h Nance st
Eddy Wm H (Laura) carrier R F D 4, h 1103 Purcell
Edwards Walter (Mamie) mill wkr, h 1 Player
Eichelberger Irene S, tchr Hoge Graded School, h 608 Snowden
*Eichelberger Jas (Cummings) lab h 607 Coates
*Eichelberger Jasper (Jennie) h 523 Hill
Eison T E (Columbia) farmer h 2110 Brown
Elders Talley C (Lillie) emp Oakland Mill, h same
Electric Shoe Hospital, 1111 Friend A W Price mgr (see page 9)
Elite Pharmacy & Jewelry Co (Inc) jeweler and drugs, 1202 Main
R S Jenkins pres; T E River sec-treas; W E Turner v-pres
Ellesor P Gray (Janie) phys Exchange Bank Bldg, h 1737 John-
stone
Ellis Gus N, emp Busy Bee Cafe, h same
Ellison John (Nora) emp Mollohon Mills, h I same
*Elmore Minnie, dom h 828 Scott
Emory Arthur (Vassie) mill wkr, h Oakland Mill
Enlow Jacob B (Alice) mill wkr, h 1409 Poplar
Enlow Mary Jane, mill wkr, h 1409 Poplar
Enlow Rosa Bell, mill wkr, h 1409 Poplar
*Epps Collier, porter J M Counts, res Country
Epps Eugenia Miss, h 909 Caldwell
Epps Geo L (Julia) clk J W Kibler Co, h 1527 Boundary
Epps Julia Mrs, emp P E Anderson, h 1527 Boundary
Epps Lucy Miss, stngr Sou Bell T & T Co, h 909 Caldwell
*Epps Mary, dom h Power House av
Epting Benj M (Sadie) h 1122 Summer
Epting Carl E (Carolyn) clk Newberry Hdw Co, h 733 Boundary
Epting Harry D, student h 834 Drayton

METROPOLITAN LIFE INS. CO.

"THE OLD RELIABLE"

Julius B. Boozer, Agent

411 Exchange Bank Bldg.

P. O. Box 34

MAYES DRUG STORE

For Good Service

Phone 133

Corner Main & Nance St.

124

NEWBERRY, S. C., (1921-1922) CITY DIRECTORY

- Epting Jas F, emp P E Anderson, h 834 Drayton
Epting Jas F Jr (Louise) emp Newberry Elec Co, h 823 Boundary
Epting Laurel S, ins h 1704 Nance
Epting Maud Miss, h 714 Boundary
Epting Robt L (Mary) spl agt Jefferson Standard Life Ins Co, h 1114 Glenn
Epting Susan wid G M B, h 1114 Glenn
Epting Lula wid Thos E, h 714 Boundary
Eskridge Ladson G (Maude) mgr Newberry Hdw Co, treas City Board of Education, h 733 Boundary
Evans Albert (Mary) mill wkr h 600 Crosson
Evans Beverly, student h 1900 College
Evans Brailford P (Mattie) mill wkr h Oakland Mills
Evans Cash Grocery (E M Evans) 1103 Boyce
Evans Cornelius, student, h 1519 Boundary
Evans Everett M (Sibbie C) (Evans Cash Grocery) h 1519 Boundary
Evans Everett M Jr (Tilly) teller The Exchange Banks, h 1721 Johnstone
Evans Frazier L, emp Cannon Auto Service, h 1900 College
Evans Herbert H (Ellen) farmer h 1900 College
Evans Jas, mill wkr, h 600 Crosson
Evans Jno (Agnes) mill wkr, h 515 Floyd
Evans Kate, wid Henry T, h 715 Scott
Evans Lurlene E Miss, h 1900 College
Ewart Wm F (Nancy) probate judge, h 2026 Johnstone
EXCHANGE BANK OF NEWBERRY, S C (THE) 1301-1305
Main—phone 24; H L Parr pres; W G Houseal v-pres; M L Spearman v-pres; W B Wallace, cashr; H T Cannon asst cashr; G B Cromer atty (see front cover)
Exchange Bang Bldg, 1301 Main

F

- *Fair Aurelia, lab h 911 Harrington
Fair Dan'l, lab h nr Boundary
*Fair Lizzie, h nr Boundary
*Fair Virgie (Viola) lab Sou Cot Oil Co, h 1210 Snowden
Fair Wm Y (Octavia) 4317 College
Fant Claiborne W (May Langford) autos h Newberry Hotel
Fant F E, pharmcst h 2000 Main
Fant Lois Miss, emp LeRoy & M Satter, h Newberry Hotel
Fant Mary P wid Jno P, h 2000 Main
Fant Pauline, student, h 2000 Main
Fant Perry M (W C Schenck & Co) h 2000 Main

WILLIAM JOHNSON & SON

The Brighten-Up Store

HARDWARE, CUTLERY, PAINTS AND OILS

1610 Caldwell Street.

PHONE 248

E. HUGH SUMMER

Real Estate and Insurance

1118 $\frac{1}{2}$ Main St.

Newberry, S. C.

NEWBERRY, S. C., (1921-1922) CITY DIRECTORY

125

Farmers Oil Mill, cotton ginner, seed products and ice mfrs, 714 Drayton; J H Wicker mgr

*Farrow Blanche, laund Sanitary Lndry, h 300 Boundary

*Farrow Carolyn, dom h 713 James

*Farrow Theodore (Blanche) lab h 300 Boundary

Farrow Wm W (Nellie P) barber bsement Exchange Bank Bldg, h 1201 Chapman

Feagle Aiken, bkkpr Farmers Oil Mill, h Newberry Hotel

Feagle Jos L (Earnestine) trav slsmn h 817 Boundary

Feagle Oscar T, slsmn H Summer & Co, h Newberry Hotel

Feagle Raymond, emp Buzhardt & Langford, bds Central House

Feller Augustus (Minnie) farmer h 2308 Main

Fellers Fred R (Ethel) buyer Nat Gist, h Newberry Hotel

Fellers Margaret S Miss, clk Mrs J W White, h 1207 Chapman

Fellers Tallulah wid Levi G, h 818 Glenn

*Ferguson Jas W (Alice) painter h 1225 Snowden

*Ferguson Lillia, h 916 Cornelia

Finley Mattie, mill wkr, bds Milligan cor Player

Finney Forest, mill wkr, h 86 Glenn

Finney Jno, mill wkr, h 86 Glenn

Finney Jos H (Matilda) mill wkr, h 86 Glenn

Finney R P, county health officer, h 1707 Lindsay

Fire Department, 1235 Nance; H B Wells chief

First Baptist Church, Caldwell cor Boundary; Rev E V Babb, pastor

FISCHER LEROY F (Mae) mgr Newberry Coca-Cola Bottling Co, h 902 Caldwell—phone 196

*Floyd E F (Carrie) lab h 700 Hill

*Floyd Grace, lab, h 704 Hill

Floyd J Ewell (Bessie) trav slsmn h 1519 Harrington

Floyd Jno C, student, h 1103 Calhoun

FLOYD L WASHINGTON (Ola C) mgr Sou Cotton Oil Co, h 1103 Calhoun

Floyd Ola E Mrs, member Board of Health, ward 2, h 1103 Calhoun

Floyd Rich'd C (Blanche) cashr Sou Cot Oil Co, h 1328 College

Floyd W Clark, student, h 1103 Calhoun

Focht Roland B (Nellie) (Quality Steam Pressing Club) h 930 Cline

Folk Clarence D, mech Friday Mtr Co, bds Central House

*Ford Carrie, dom h 828 Williams

*Ford Jesse (Irene) lab h 821 Crosson

*Ford Mott, lab h 824 Williams

*Ford Rufus, lab h 824 Williams

*Fortune Brown, (Essie) lab h 1915 Vincent

Foster O K (Cora) plmbr h 2207 Nance

Fox Junius B, clk Mayes Drug Co, h 1915 Harrington

YOUR TRADE IS NOT LIMITED

The Tidal Wave of Increased Business is Rolling Your Way. The Efficiency to be Gained by the Proper Use of the City Directory will Keep You in the Swim.

THE NEWBERRY OBSERVER

(Semi-Weekly)

1215 Boyce Street

126

NEWBERRY, S. C., (1921-1922) CITY DIRECTORY

Fox Junius B Jr, emp Mayes Drug Co, h 1915 Harrington
Fox Nancy wid J B, h 1915 Harrington
Fox Nancy E Miss, student, h 1915 Harrington
Fox Zebulon (Marcello) emp Mollohon Mill, h 71 same
Foy J Claude (Maude) police h 608 O'Neall
Franklin David I, mill wkr, h 521 O'Neall
Franklin Dozier, mill wkr, h 725 Wright
Franklin Henry B (Minnie) mill wkr h 1603 Drayton
Franklin Jno E (Eva) mill wkr h 714 O'Neall
Franklin Jno O (Lula) mill wkr, h 720 Floyd
Franklin Leona, mill wkr, h 521 O'Neall
Franklin Lonnie (Janie) mill wkr, h 808 O'Neall
Franklin Lonnie E, emp Amer Ry Exp Co, h Central House
Franklin Nannie wid Jno W, h 725 Wright
Franklin R P, police
Franklin Sales Co, H O Long, J A Sumners Jr, autos 1506 Main
Franklin Sallie Mrs, mill wkr, h 822 O'Neall
Franklin Wm (Lela Bell) mill wkr, h 617 O'Neall
Franklin Z Edward, mill wkr, h 521 O'Neall
Freeman Alton, student, h 1309 College
Freeman Essie, milliner, h 1309 College
Frick Olin W (Lillian) barber W W Farrow, h R F D No 5
Friday J M Mrs, h 532 Boundary
Friday Leander B (Carrie) (Friday Motor Co) h 532 Boundary
Friday Motor Co (L B Friday) autos 1500 Main
Friday R M, student, h 532 Boundary
*Fry Carrie, h 908 Davis av
*Fry Jno, lab h 737 Caldwell
Fulenwider Paul, student, bds 1814 College
Fuller Andrew, mill wkr, h 620 Liles
Fuller G B, (Zola) mill wkr Mollohon Mill, h 100 same
Fulmer Edwd (Lillie) mill wkr, h 1821 Rodelsperger
Fulmer Ernest S (Hattie) mill wkr, h 1112 Senn
Fulmer Jno (Lizzie) mill wkr 421 Crosson
Fulmer Wm E (Eva I) mill wkr, h 717 Wright
*Furman Wesley (Lela) lab h 1318 Cheek

G

Gaillard Peter C, clk Sou Ry
Gains Dan'l (Vick) h Oakland Mill
*Gains Wm (Daisy) lab h 807 Crosson
*Gales Bessie, cook Natl Hotel,
*Gallman Andrew, lab h 712 Brantley
*Gallman Ed geline, dom h 836 Hunter

**As the Live Wire Which Carries the Current which
turns the wheels of numerous industries, so does the
City Directory carry the light to the buyer seeking
goods in your line.**

NEWBERRY FILLING STATION

Gasoline, Oils and Greases

CARS WASHED
Quick Service

FREE AIR SERVICE
Telephone 106

NEWBERRY, S. C., (1921-1922) CITY DIRECTORY

127

- *Gallman Carrie, tchr Hoge School, h 336 Hunter
*Gallman Geo, tchr h 837 Hunter
*Gallman Hattie, laund Nat Gist, h (r) 1801 Main
*Gallman Lucy, cook h (r) 1907 Nance
Gallman Robt (Bessie) mill wkr h 825 Hunter
*Gallman Rosanna, dom, h 837 Hunter
*Gallman Ulysses S (Lucile) supervisor schools for colored, h 834 Hunter
Galloway Wallace A (Blanche) emp Mollohon Mills, h 64 same
Gant Anderson mill wkr h 908 Milligan
Gant LeRoy, mill wkr h 908 Milligan
Gant Wilbur R (Lizzie) farmer h 908 Milligan
*Gardman Lillie Bell, h 301 Boundary
Garran E J, mill wkr, bds 301 Glenn
Garren R L (Ada) carp, bds 621 Drayton
*Gary Bettie, dom h 1231 Snowden
*Gary Columbus (Charlotte) lab h 824 Oil Mill al
*Gary Nancy, h nr Boundary
*Gary Eugene (Ida) lab h 632 Caldwell
*Gary Jno, lab h (r) 1801 Main
*Gary Wm (Bessie) lab h 920 Langford
*Gates Hattie, dom 915 Harrington
*Gates Jas, lab h 915 Harrington
Gault Wm F Rev (Addie) pastor O'Neall Street M E Church, h 509 O'Neall
*Gauntt Jas (Mary) lab h 1611 Vincent
Gause Alice, mill wkr, h 614 Cromer
Gause Leona, mill wkr h 614 Cromer
Gause Wm B (Nancy) mill wkr, h 614 Cromer
Gaver Wilmer H, prof mathematics Newberry College, h 1717 Main
Gay J Grady (B Lois) emp Elite Phar & Jewelry Co, h 223 Main
George Bessie, mill wkr, h Oakland Mill
*Getson Henry, lab h Jones av
*Gibson Sallie, dom h 918 Langford
Gilbert Buford, farmer h Main extd
Gilbert Fred G, bkkpr Natl Bank of Newberry, h Main extd
Gilbert Mary, tchr h Main extd
Gilbert Mary A wid A A, h Main extd
Gilder Jessie T wid Jas K, h 921 Langford
Gilder P Fant (Mary L) mngr Sou Bell T & T Co, h 921 Langford
*Gilder Wm M (Lilia) farmer h 612 Caldwell
GILDER & WEEKS CO, drugs, soda and mineral waters, cigars, tobacco, stationery, phonographs and auto tires, 1200 Main—phone 101; C D Weeks mngr (see front cover)
*Giles Belton (Thompson) cook, h 416 Caldwell

LYNCHBURG PLOWS
LAST
LONGEST

We Sell Them
THE PURCELL COMPANY

BUSY BEE CAFE

For Ladies and Gentlemen

G. N. Nickas & Co.

1106 Main Street

128

NEWBERRY, S. C., (1921-1922) CITY DIRECTORY

- *Gilliam Andw J (Lilly) barber H O Reese, h 1611 Vincent
- *Gilliam Azalia, h 2032 Eleanor
- *Gilliam Claiborne, lab 1508 Horse Shoe
- *Gilliam Clorina, dom h 726 Langford
- Gilliam Elizabeth wid J R, h 1310 Drayton
- Gilliam Elsie, mill wkr, h 1310 Drayton
- *Gilliam Eugene, lab h 211 Boundary
- Gilliam Eva wid J W, h 1206 Langford
- *Gilliam Fred, lab h 1611 Vincent
- *Gilliam Gist, lab h 735 Coates
- *Gilliam Henry (Lettie) chair mkr, h Johnstone extd
- *Gilliam Jas (Ruth) h 1615 Harrington
- *Gilliam LeRoy, barber h 1611 Vincent
- *GILLIAM LILLIE A E (Newberry Tailoring & Pressing Club)
h 1613 Vincent (see fly B)
- Gilliam M C Mrs, boarding h Oakland Mill
- *Gilliam Mack, lab h 211 Boundary
- *Gilliam Maggie, dom h 211 Boundary
- *Gilliam Mary A, h 1611 Vincent
- *Gilliam Mattie, lab h 923 Boundary
- Gilliam Maude Miss, emp Blease & Blease h 1310 Drayton
- *Gilliam Rich'd (Lucy) drvr Geo C Hipp, h Main extd
- *Gilliam Rosa, laund, h 1240 Player
- *Gilliam Sam'l (Sophia) mill wkr h 2032 Eleanor
- *Gillman Arthur (Bessie), lab h 610 South
- Girk Annie Mrs, mill wkr, h Oakland Mills
- Gist Minnie C Miss, h 1801 Main
- Gist Nat Cotton buyer 1101 Boyce, h 1801 Main
- Gist Nat, Jr, student, h 1801 Main
- Gist Robt C, cotton buyer, h 1801 Main
- *Gist Susan, cook h 1325 College
- *Glant Sara, cook h 737 Caldwell
- *Glasgow Lizzie, dom h Crosson nr Vincent
- *Glasgow Lucinda, h 2016 Benedict
- *Glenn Amos (Daisy) furniture repr 628 Caldwell, h 1223 Player
- Glenn Annie wid B C, h 1400 Poplar
- Glenn Arthur, emp Western Union Tel Co, h 1400 Poplar
- *Glenn Calvin (Nancy) h nr Boundary
- Glenn Claude, emp Oakland Mill, h same
- *Glenn Elijah, lab h 823 Hunter
- *Glenn Ella Mae tchr, Hoge Graded School
- *Glenn Mattie, laund Sanitary Lndry, h 1517 Harrington
- *Glenn Thos (Rosa) h Havird nr Boundary
- Glenn Wm L carrier P O, h 1110 Vincent
- Globe Dry Goods Co, (The) (B T Anderson) dry goods, clo etc, 1326

DIRECTORIES ARE FOR SERVICE

**But Don't Expect to Find a Name Unless You Know
How to Spell It.**

R. Y. LEAVELL & SON
Undertakers and Licensed Embalmers
MARBLE AND GRANITE MONUMENTS

941 Main St.

Phone 270.

Res. Phone 62

NEWBERRY, S. C., (1921-1922) CITY DIRECTORY

129

Main

- *Glymph Haskell (Lucy) lab h Jones av
- Glymph Jno S (Bessie) mill wkr h 1311 Drayton
- *Glymph Sara, lab h 635 Caldwell
- Goff Viola Miss, clk J A Mimnaugh, h 938½ Main
- Goggans Jno C (Mary A) (Brown & Goggans) h 2003 e Main
- Goggans Jno C Jr (Sarah) with Newberry Elec Co, h 722 Caldwell
- Goggans Sadie Miss, tchr Boundary St School, h 2003 Main
- *Golden Jacob (Alice) auto repr 1011 Main, h 626 Morgan
- *Golden Jno (Bessie) lab h 1228 Snowden
- *Goldman Walter emp E C Bedenbaugh
- Goodman A M Rev, prof christian ethics Newberry College, h same
- Goree Irby, mill wkr, h 619 Wright
- Goree Osborne (Nora) mill wkr, h 614 Wright
- Gossett Henry, emp Oakland Mill, h same
- Gotwald Wm K Rev (Marjorie) prof Newberry College, h 1515

Boundary

- Graham Annie, student, h Main extd
- Graham L C, tchr h Main extd
- Graham Lonnie M (Maggie) (Schumpert-Graham-Suber Co) h Main extd
- Graham Thos, emp Buzhardt & Langford
- Graham Wm W (Mittie) blksmith h 1920 Lindsay
- *Grant Julius, emp Lime Cola Co, bds 1000 Coates
- Grant Thos B (Rosa) mill wkr Mollohon Mill, h 63 same
- *Gray Eugene (Alice) carp h Johnstone extd
- *Gray Salinas (Virginia) mill wkr, h 1222 Player
- *Grazur Maston (Amanda) porter Wm Johnson & Son, h 1910

Lindsay

- Green Annie Miss, tchr West End School, h 1243 Walnut
- Green Banna W Miss, bkkpr Summer Bros Co, h 1243 Walnut
- Green Edgar J (Anna) atty 1217 Boyce, h 2119 Brown
- Green Emily wid J R, h 1243 Walnut
- Green Faveny (Tiny) mill wkr h Oakland Mill
- Green Inez Miss, stngr Hunt, Hunt & Hunter, h 2119 Brown
- Green Lilly Mrs, h Oakland Mill
- *Green Maggie, cook W S Matthews
- Green Stephen (Lizzie) mill wkr, h 219 Montgomery
- Gregory Jno B (Lucia) h 1808 Harrington
- Grekeker Caroline C Miss, h 1901 Harrington
- Grekeker Cornelia G wid T F, h 725 Caldwell
- Grekeker Rich'd H with Herald & News, h 1901 Harrington
- Griffin Anna, wid Jas, h 706 Floyd
- Griffin Arthur R (Ida) mill wkr, h 209 Milligan
- Griffin Benj (Lucile) mill wkr, h 508 Floyd

THE WORLD IS YOURS

Fortunes, Unlike Rome, Are "Built In a Day." The World Stands
Agape at the Wonders Which Advertising Works.
Directory Advertising is Judicious Advertising.

The Directory is the Connecting Link Between Buyer and Seller

PIEDMONT DIRECTORY CO.,

Asheville, N. C.

130

NEWBERRY, S. C., (1921-1922) CITY DIRECTORY

*Griffin Chas (Cornelia) lab h 1214 Snowden
Griffin Cornelia wid Wm, h 1721 Johnstone
Griffin Effie Miss, h 1312 Glenn
Griffin Eugene A, h 932 Boundary
*Griffin Harriet, dom, h 719 South
Griffin Jno B, clk Summer Bros Co, h 932 Boundary
Griffin Leonard O (Annie) mill wkr, h 706 Floyd
Griffin Lewis (Gertrude) mill wkr h 1404 Poplar
*Griffin Mary, dom F R Hunter
*Griffin Wade, lab h 719 South
Griffin Wm L (Lula) mill wkr, h 1203 Drayton
Grimes Sam'l P (Mary) janitor P O, h 611 Coates
Grizzard Maude, h 1218 Jones
Grizzard Sallie F wid J T, h 1218 Jones
Gruber B B (Maggie) mill wkr, h 621 Drayton
Gruber Ernest mill wkr, h 722 Brantley
Gruber Jno W (Della) emp Mollohon Mills, h 103 same
Gruber Jos, mill wkr, h 722 Brantley
Gruber Wm, emp Mollohon Mills, h 103 same
Guinn Jno H (Lura) emp Mollohon Mills, h 81 same
Gunter Irwin G (Annie) mill wkr, h 414 Rodelsperger

H

*Hagood Laura, dom h 1227 Player
Hair Wm P, meat mkt 606 O'Neall, h 602 same
Halfacre Edna Miss, student, h 2309 Main
Halfacre Herman tchr h 2309 Main
Halfacre Jas, h 2309 Main
Halfacre Jas B (Carrie) county auditor, h 2309 Main
Hall Carlton, h Oakland Mill
Hall Fred, h Oakland Mill
*Hall Harriett, cook Hal Kohn, h 1000 Coates
Hall Monroe (Mary) mill wkr, h 408 Green
Hall O B (Ollie) h Oakland Mill
Hallman Alma, mill wkr, h 403 Crosson
Hallman Dora, mill wkr, h 403 Crosson
Hallman Herschell, mill wkr, h 403 Crosson
Hallman Luther H (Edith) mill wkr, h 403 Crosson
Hallman M Curtis (Cora) barber h 1728 Harris
Haltiwanger Albert D (Harriett) emp Sou Bell T & T Co, bds 1015
Nance
Haltiwanger J Wm, pres Haltiwanger & Carpenter, Inc, res Colum-
bia, S C
HALTIWANGER & CARPENTER (Inc) dry goods, ready-to-wear,

THE MILLER PRESS (Inc.)

PRINTERS

Book and Catalog Work For The Trade.

Asheville, N. C.

P. O. Box 978

NEWBERRY COCA-COLA BOTTLING COMPANY

DELICIOUS



REFRESHING

925-927 Friend Street

PHONE 44

NEWBERRY, S. C., (1921-1922) CITY DIRECTORY

131

millinery, notions, etc, 1216-1220 Main; J W Haltiwanger pres;
E A Carpenter sec-treas

Ham Boyd, student, bds 931 Cornelia

Ham Elila Miss, emp Oakland Mill, h same

Ham Pearl Miss, student, bds 1519 Harrington

Hamilton Irene, student, h 910 Caldwell

Hamilton Maude, student, h 910 Caldwell

Hamilton R Caldwell (Delio) barber West End Barber Shop, h 910
Caldwell

Hamilton Wade, mill wkr, h 910 Caldwell

*Hampton Frank, lab h (r) 1801 Main

*Hampton Katherine, h (r) 1801 Main

Hancock Clarence, emp Mollohon Mills, h 77 same

Hancock W R (Lucile) emp Mollohon Mills, h same

Hancock Wm H (Maltsa) emp Mollohon Mills, h same

Hardeman Alfred student, h 725 O'Neall

Hardeman Harry, h 725 O'Neall

Hardeman Lawrence, student, h 725 O'Neall

Hardeman Millidge F (Lucile) mill wkr h 1206 Graves

Hardeman Walter H (Eva) overseer Newberry Mill, Alderman
Ward 5, h 725 O'Neall

Hare Bryan, student, h 923 Fair

Hargrove Butler H clk R C Perry, h 1931 Nance

Hargrove Ellen Mrs, mill wkr, h 520 Wright

*Harkins Lemuel (Ida) lab h 708 Brantley

Harmon Corrie Mrs, emp Mollohon Mill, h 46 same

Harmon Eric (Nannie) emp Mollohon Mills, h 62 same

Harmon Janette Miss, student, h 1814 Nance

Harmon Jerome (Gussie) police h 1816 Nance

Harmon J Calhoun (Eloise) emp Jacob Levy, h 1247 Hunt

Harmon J Calhoun Jr (Sara) clk Jacob Levy, h 1247 Hunt

Harmon Lomis S (Collie) emp Mollohon Mills, h 109 same

Harmon M Q, carp h 83 Mollohon Mills

*Harmon Sarah, dom h 802 Scott

Harmon Silas J, student, h 1247 Hunt

Harmon Turnell H (Fannie) mill wk, h 95 Mollohon Mills

Harne Minor E (Bessie) mill wkr, h Oakland Mill

*Harper Thos F Rev (Dicie) presiding elder Newberry District, h
1506 Vincent

Harrell Ruth Miss, student, h 1101 Fair

Harrell W Thos (Mary) farmer h 1101 Fair

Harris Hattie Mrs, h 409 Green

*Harris Lillie Mae, laund, h 229 Drayton

*Harris Mattie Lee, laund, h 229 Drayton

*Harris Sam'l (Dela) lab h 229 Drayton

DON'T GET STUCK

By advertising in a frivolous manner. The City Directory carries the
untold news (which is not frivolous nor funny,) of the
most progressive dealers of today.

THIS SPACE FOR SALE

To Some Progressive Business Man Who is Willing to Patronize a
Public Utility and Take Advantage of a Good
Advertising Medium.

132

NEWBERRY, S. C., (1921-1922) CITY DIRECTORY

*Harrison Griffin (Mary) lab h 610 Caldwell
Havird Benj A (Lula) (Havird & Wise) h 1611 College
Havird Campbell L, gen mdse 1016 Main, h 516 Boundary
Havird Corrie Lee, tchr Speers St School, h 516 Boundary
Havird Gladys Miss, student, h 1611 College
Havird Henry C clk C L Havird, h 516 Boundary
HAVIRD HENRY D, Constable C W Douglas, h 1319 College
Havird Henry M, emp H O Long, h Silver Street, S C
Havird Lee E, clk C L Havird, h 516 Boundary
Havird Minnie Miss, h 516 Boundary
Havird Rosanna wid J O, h 1319 College
Havird Susanah wid G W, h 926 Milligan
Havird Wm P (Ensley) emp Mollohon Mills, h 83 same
Havird & Wise (B A Havird, C R Wise) live stock dlrs, 1228 Cald-
well
Hawkins S Peter (Emma) lab h 918 Milligan
Hayes Alma W wid W C, h 1211 Boyce
Hayes David L, mech Franklin Sales Co, h 1211 Boyce
Hayes Lona, h 1526 Friend
Hayes J Thos, clk Mower Garage, h 1526 Friend
Hayes Kathleen, clk Globe Dry Goods Co, h 1211 Boyce
Hayes Thos J (Joanna) mgr City Filling Station, h 1128 Summer
Hayes Wm (Fannie) mill wkr, h 507 Wright
Hayes Wm C, clk Blalock Pool Room, h 1211 Boyce
Hazell Jno B (Carrie) mill wkr, h 700 Floyd
Hazell Lee, emp Mollohon Mill, h 58 same
Henderson Edith E Miss, bds 1504 Boundary
Henderson Ethel Miss, clk Bake-Rite Bakery, bds 1015 Nance
*Henderson Fannie, student, h 1122 Glenn
*Henderson Gertrude, h 2028 Eleanor
Henderson Henry, bds Oakland Mill
*Henderson Jno D, lab Friday Mtr Co
*Henderson Pinckney (Fannie) lab h 2028 Eleanor
*Henderson Thos (Eunice) lab h 827 Crosson
Hendricks Geo (Hattie) mill wkr, h Oakland Mill
Hendrix Jas H (Lolia) mill wkr, h 415 Wright
Hendrix Leo (Grace) mill wkr, h Tarrant st
Hendrix Mary E Mrs, h 625 Wright
Hendrix May, mill wkr, h 625 Wright
*Henry Bertie S, tchr Hoge Graded School, h 1418 Vincent
Henson Jos, mill wkr, h Oakland Mill
Henson Jno (Julia) mill wkr, h Oakland Mill
Henson Minnie mill wkr, h Oakland Mill
Henson Ruth, mill wkr, h Oakland Mill
Hentz Edwin O (Fannie) h College nr Wheeler

THIS SPACE FOR SALE

To Some Progressive Business Man Who is Willing to Patronize a
Public Utility and Take Advantage of a Good
Advertising Medium.

National Advertised Goods Sold by Local Dealers
Should be Listed in the
CITY DIRECTORY

NEWBERRY, S. C., (1921-1922) CITY DIRECTORY

133

Hentz Olin, student, h College nr Wheeler

HERALD & NEWS (THE) 1205 Friend—phone 1, Herald & News
Co publrs; E H Aull editor, H B Wells mngr

HERALD & NEWS CO, printers and publrs The Herald & News,
1205 Friend—phone 1; E H Aull v-pres; H B Wells mngr

Higgins Francis W (Margaret) civil engnr 1130 Hunt, h same

Higgins Jno C (Lunette) sub carrier P O, h 1130 Hunt

Higgins Ralph G (Mary) emp Lime Cola Bottling Co, h 757 Pope

Hill Bros (R N and T L Hill) auto accessories 1214 College

Hill G P (Celia) h 1320 Wheeler

*Hill Minnie, dom h (r) 1700 Johnstone

Hill Ryan N (Hill Bros) h 1320 Wheeler

Hill Tabor L (Hill Bros) h 1320 Wheeler

*Hill Thos (Elizabeth) emp Electric Shoe Hospital, h 719 James

Hill Wm A (Lilly) farmer h 2019 Nance

Hiller Bank B (Caldwell) mill wkr, h 941 Cline

Hiler Carrie E, wid W H, h 403 Rodelsperger

Hiller Edgar (Nora) mill wkr h 421 Floyd

Hiller Eric, mill wkr, h 941 Cline

Hiller Jas (Vennie) mill wkr, h 403 Rodelsperger

Hiller Saml (Ella Mae) mill wkr, h 521 Floyd

Hiller Vernon E, emp Elec Shoe Hospital, h 941 Cline

Hilton Lucretia M, wid J E, h 415 Green

*Hipp Anna, dom h 735 Langford

Hipp Everett, student h 1935 Harrington

HIPP GEO C (Belle) groceries, farm implements, farm lighting
systems, buggies and wagons, 1316-1318 Main—phone 149, h
1623 Harrington—phone 151-J (see bottom lines)

Hipp Geo H, student, h 1623 Harrington

Hipp Jno C (Alice) farmer h 1935 Harrington

Hipp M Rosalyn Miss, prin Mollohon School, h 1804 Main

Hipp Mary E wid E R, h 1804 Main

*Hirsh Hiram (Janie) lab h nr Boundary

Hitt Jesse J, (Willie Mae) gr 1300 Nance, h 1809 Nance

Hodge J Wesley (Sallie) mill wkr, h Oakland Mill

*Hodges David emp Newberry Coca Cola Bot Co, h 310 Gilden

*Hodges Henry (Mary) lab h 310 Gilder

Hodges Sallie wid Belton, h 1724 Main

*Hoge Graded School, 701 Caldwell; J M Johnson prin

Hogge Edith Miss, h 1809 Nance

Hogge Eugenia Miss, stngr Mower & Bynum, h 1809 Nance

Hogge Newton T (Susan) farmer h 1809 Nance

Holden Wm H (Annie) mill wkr h 416 Glenn

Holder Lottie wid James, bds Mollohon Mills

Holland R Pauline Mrs, h 1907 Nance

P. F. BAXTER & SON

Funeral Directors and Licensed Embalmers—Marble and Granite
Dealers—"The House of Service"

Phones Day 117; Night 388. Both Horse Drawn and Auto Equipment

FRANK R. HUNTER

Real Estate—Insurance

Office Old Court House

Telephone 94 and 28

134

NEWBERRY, S. C., (1921-1922) CITY DIRECTORY

- *Hollins Daisy, dom h 614 Snowden
Holloway Henry C, atty 1217 Boyce
Holmes Cotton Co (N S and O McR Holmes) cotton dlrs, 1111 Boyce
Holmes Mary B wid R McC, h 2000 Main
Holmes Mary C S wid O McR, h 1228 Walnut
Holmes Nicholas S (Holmes Cotton Co) h 1228 Walnut
Holmes Owen McD (Holmes Cotton Co) h 1228 Walnut
Holt Andw J (Mary) (Holt Motor Co) (Holt & Troutman) res Whitmire, S C
Holt Motor Co, (A J Holt) autos 1508 Main
Holt Sam'l G (Mary) slsmn h 1015 Boundary
Holt & Troutman (A J Holt, P W Troutman,) gro 1401 Main
Hoof Bernice Miss, emp Sou Bell T & T Co, h 1412 Vincent
Hook Henry (Lula) mill wkr, h 403 Floyd
Horn J A M's, h Oakland Mill
Horn Paul J emp Oakland Mill, h same
Hornsby Alice Miss, librarian Newberry Free Library, h 914 McKibben
Hornsby Douglas (Cora) mech Mowers Garage, h 1012 Johnstone
Hornsby Jessie Miss, h 914 McKibben
*Hornsby Thos (Sara) lab h nr Boundary
Hornsby Wm W (Mamie) cotton weigher, h 1012 Johnstone
Houseal Frances Miss, student, h 722 Caldwell
HOUSEAL W GUSTAVE (Sarah W) v-pres The Exchange Bank, physician Exchange Bank Bldg—phone 66, h 722 Caldwell—phone 36
Houseal Walter G Jr, student, h 722 Caldwell
*Houston Jno, lab h (r) 1800 Johnstone
Howard Ernest (Hilda) mill wkr, Mollohon Mills, h 42 same
Howard Jerry L (Hattie) mill wkr, h Glenn
Howard Perry A (Eva) mill wkr h 320 McCravy
Hudgens Jno H (Elizabeth) mill wkr, h 314 McCravy
*Hudson Julia, dom h 817 Bouknight
Hudson Thos S (Mollie) gro 908 Main, h Drayton st
Huff Bernice Miss, h 1412 Vincent
Huff Emily Miss, student, h 1412 Vincent
Huff Frank M (Thelma) mech Carolina Auto Co, h 1814 Nance
Huff M E wid H G, h 1412 Vincent
Hughes Jesse (Grace) mill wkr, h 415 Crosson
Hull Mary A wid D A, h 1515 Harrington
Humphries Chas (Mary Ann) mill wkr h 409 Wright
Humphries T Smith (Annie) agt Life Ins Co of Va, h 1903 Vincent
HUNT I HAMILTON (Unity G) (Hunt, Hunt & Hunter) h 1225 Calhoun—phone 224

G. B. SUMMER & SONS

Furniture, Stoves, Ranges, Mattings, Art Squares, Carpets, Rugs,
Shades, Sewing Machines, Pianos and Household Furnishings
1201-1203 Boyce of Every Description. Phone 31

W. O. Miller

J. W. Johnson

J. E. Stokes, Phar. D.

NEWBERRY DRUG COMPANY

Incorporated

1212 Main St.

Agents

for HUYLER'S Candies

Phone 74

NEWBERRY, S. C., (1921-1922) CITY DIRECTORY

135

Hunt Nellie Miss, emp Sou Bell T & T Co, h 1326 Pelham

HUNT WALTER H (Lucy) (Hunt, Hunt & Hunter) pres and treas Oakland Cotton Mills, h 1234 Calhoun—phone 8

HUNT, HUNT & HUNTER, (I H and W H Hunt, J B Hunter) attorneys at law, 1219 Boyce—phone 9

Hunter Claudia wid W H, h 902 McKibben

HUNTER FRANK R (Margaret L) real estate and insurance, old Court House Bldg—phone 94, h 901 Caldwell—phone 28 (see top lines)

*Hunter Geo (Jane) porter Purcell & Co, h Johnstone extd

Hunter Geo W, pres Mollohon Mfg Co, h Prosperity, S C

HUNTER JAS B (Minnie) (Hunt, Hunt & Hunter) h 2015 Main—phone 206

Hunter Jos H dep U S collr, h 1912 Harrington

*Hunter Maggie, h 1308 Calhoun

*Hunter Wm H, barber 1112 McKibben, h 142 Coates

*Hunter Willie, h (r) 1308 Calhoun

Hussey Geo B, prof Newberry College, h same

Huthinson Clarence E (Lucy) gro 1000 Main, h 619 South

Hutchinson Della wid P B, h 609 South

Hutchinson Geo K, member Board of Health Ward 1, h 926 Cline

Hutchinson Jos T, clk Copeland Bros, h 713 Drayton

*Hutchinson Lydia, lab h Pope ter

HUTCHINSON McKEENE (Ida) v-pres Newberry Lumber Co, h 800 Caldwell—phone 482-J

Hutchinson Mary Miss, h 926 Cline

Hutchinson Mary Jane, h 713 Drayton

Hutchinson Robt L (Hutchinson & Snelgrove) h 609 South

Hutchinson Thos N (Mary) farmer h 926 Cline

Hutchinson & Snelgrove (R L Hutchinson, J L Snelgrove) meat mkt, 1000 Main

Hulon Rufus A (Fannie) emp Oakland Mill, h same

Hyler Belton (Birdie) mill wkr, h Oakland Mill

Hyler Ernest mill wkr h 719 Crosson

Hyler Jos (Jennie) mill wkr, h 513 Wright

Hyler Mattie C Mrs, h 719 Crosson

*Hyman N N, tchr h 720 Langford

I

Industrial Life and Health Ins Co, 1116½ Main

*Iron Kate, dom h 820 Hunter

J

*Jackson Andrew (Lilly) emp Sou Cotton Oil Co, h 829 Hunter

Make Your Wants Known To Us

THE PURCELL COMPANY

1007-1009 Caldwell St.

Phone 13

National Advertised Goods Sold by Local Dealers
Should be Listed in the
CITY DIRECTORY

136

NEWBERRY, S. C., (1921-1922) CITY DIRECTORY

- Jackson Blanche mill wkr, h 719 Crosson
*Jackson Chas (Mattie) lab h 218 Gilder
Jackson Claude H (Carrie) emp Mollohon Mill, h 76 same
*Jackson Jesse, janitor Boundary St School
*Jackson Mary, cook h (r) 1801 Main
Jackson Wm T (Frances) foreman city Public Wks Dept, h 1700
Nance
Jacobs G Walter (M Anna) farmer h 770 Pope
Jacobs Margaret Miss, h 770 Pope
James — mill wkr, bds 927 Drayton
*James Louise, lab h 1508 Horse Shoe
*James Rufus (Minnie) lab h 1508 Horse Shoe
Jenkins Ralph S, pres Elite Pharmacy & Jewelry Co, h Main st
*Jeter Bessie, h 913 Power House av
*Jeter Fleming (Mattie) lab Farmers Oil Mill, h 504 Caldwell
*Jeter Jas (Louise) emp Sou Oil Mill, h 1000 Coates
*Jeter Louise, laund Sanitary Lndry, h 1000 Court
*Jeter Sherman, lab h 913 Power House av
*Johnson J M, prin Hoge Graded School
Johnson Jas W (Johnson-McCracken Co) h National Hotel
Johnson Lillie, mill wkr, h 701 Cromer
Johnson-McCracken Co, (P D and J W Johnson, J T McCracken)
gen mdse, 1319 Main
Johnson Oliver H (Elizabeth) trav slsmn, h 921 Langford
Johnson Pope D (Eleanor) (Johnson-McCracken Co) h 1510 Bound-
ary
Johnson Saml (Helen) city firemn h 708 O'Neall
*Johnson Sara, cook J L Coward
Johnson Z A, bds 1510 Boundary
JOHNSON THOS P (Arlie) (Wm Johnson & Son) h 1610 Harring-
ton
JOHNSON WM (Mary) (Wm Johnson & Son) h 1237 Calhoun
JOHNSON WM & SON (Wm and T P Johnson) hardware, paints,
oils, etc, 1210 Caldwell—phone 248 (see bottom lines)
Johnson Wm A (Carrie) mill wkr, Mollohon Mill, h 92 same
Johnstone Alan Hon (Lilla) state senator pres Farmers Oil Mill,
1103½ Boyce, h 1800 Johnstone
Johnstone Chas (Rachel) U S navy, h 2123 Mayer av
Johnstone Fannie A Miss, h 1700 Johnstone
Johnstone Geo (Kate) atty 1103½ Boyce, h 1703 College
Johnstone Hattie Miss, mill wkr, h 723 Drayton
Johnstone Jno M, planter h 1800 Johnstone
Johnstone Julia Miss, emp Newberry County Health Dept, h 1822
Main
*Johnstone Mary, h 1407 Johnstone

GEO. C. HIPPI

Dealer in Staple Dry Goods, Hats, Shoes, Groceries, Hardware,
Harness, Buggies, Etc.

1316-1318 Main Street

Newberry, S. C.

Real Estate and Insurance, All Kinds of Insurance

KEITT AND CALDWELL

Exchange Bank Bldg.

Phone 214

NEWBERRY, S. C., (1921-1922) CITY DIRECTORY

137

- *Johnstone Mary, laund, h 722 Drayton
- Johnstone Saml (Helen) city firemn, h 708 O'Neall
- Johnstone Susan Miss, mill wkr, h 723 Drayton
- Johnstone Theodore, dentist h 1822 Main
- Johnstone Thos K (Jean) cashr Natl Bank of Newberry, h 1326 College
- Johnstone Wm (Rosa) mill wkr, h 915 Tarrant
- Johnstone Wm Y (Lula) mill wkr, h 701 Cromer
- *Jones Anna, lab h 915 Harrington
- *Jones Belton, lab h 915 Harrington
- *Jones C W (Mattie) h 615 Caldwell
- *Jones Carrie, dom h 706 James
- *Jones Carrie cook h Johnston extd
- Jones Edwin C (Julia) dentist 1218 $\frac{1}{2}$ Main, h 1240 Calhoun
- Jones Ethel Miss, tchr Speers St School, h 1240 Calhoun
- *Jones Ferman (Eliza) lab h 301 Boundary
- Jones Frank H (Mamie) mill wkr, h Player nr Milligan
- Jones Frank K (Ida) plumber h 620 O'Neall
- Jones Fred mill wkr, h 709 O'Neall
- Jones G J & Son (G J and J K Jones) gen mdse 1430 Drayton
- *Jones Geo, lab h 609 Snowden
- Jones Grace, h 812 Crosson
- Jones Graves J (Annie) (G J Jones & Son) h 812 Crosson
- *Jones Harry (Louise) lab h 823 Hunter
- Jones Henry (Sally) mill wkr h 500 Glenn
- *Jones Henry (Elizabeth) lab h 636 Hill
- Jones Homer H (Eva) barber West End Barber Shop, h 709 O'Neall
- Jones J Krepps (Minnie) (G J Jones & Son) h 806 Crosson
- Jones J Y mill wkr, h 717 O'Neall
- *Jones Jas, lab h (r) 1700 Johnstone
- Jones Jesse B (Bertha) bottler, h 1206 Jenkins
- *Jones Jno, lab Carolina Auto Co
- Jones Lambert W (Eugenia) atty 1113 Boyce, h 1209 Calhoun
- *Jones Lillian, dom h 403 Caldwell
- *Jones Lucinda, dom h 403 Caldwell
- Jones Marion Miss, tchr Newberry High School, h 1220 Calhoun
- *Jones Martha, dom h 1116 Summer
- Jones Mary F Miss, student, h 1220 Calhoun
- Jones Miras A (Claude) gro Oakland Mill, h 2125 Nance
- *Jones Minerva, dom h 601 Caldwell
- Jones Minnie Mrs, mill wkr, h 512 Wright
- Jones Minnie Mrs, mill wkr, bds 927 Drayton
- Jones Oscar, mill wkr h 500 Glenn
- Jones Pawnee Miss, tchr music, h 1100 Johnstone
- Jones Robt (Harriett) janitor First Baptist Church, h 620 Caldwell

J. H. SUMMER & COMPANY

Clothing, Shoes and Men's Furnishings—Staple Dry Goods
WHOLESALE and RETAIL

TELEPHONE 53

NEWBERRY, S. C.



Newberry Battery & Electric Co.

Phone 273

Box 158

Lower Main Street

138

NEWBERRY, S. C., (1921-1922) CITY DIRECTORY

Jones Sam'l B (Mary) trav slsmn, h 1220 Calhoun
Jones Saml L (Ola) mill wkr h 601 Davis
Jones Sue Miss, h 1100 Johnstone
Jones Thos D mill wkr, h 1301 Poplar
*Jones Vancy, shoe rep 1228 Nance, h Helena, S C
Jones Viola, mill wkr, h 500 Glenn
Jones Wesley S (Mary) mill wkr, h 500 Glenn
Jones Wm H (Mary) mill wkr, h 709 O'Neall

K

Kaiser Virgie M emp P E Way, h 931 Boundary
Kale Henry (Etta) mill wkr, h Oakland Mill
Kchayice John, emp Newberry Candy Kitchen, h 1018 Main
Keitt Anna Coe Miss, h 1526 Boundary
Keitt Jos L (Anna H) farmer h 1526 Boundary
Keitt Jos Jr, prin Newberry High School, h 1526 Boundary
KEITT THOS E (Lena H) (Keitt & Caldwell) h Pope Terrace—
phone 447
KEITT & CALDWELL (T E Keitt, J D Caldwell) real estate and
insurance, Exchange Bank Bldg—phone 214 (see top lines)
Kelly Jones G (Stella) mill wkr, h 314 Player
Kelly Robt, emp Mollohon Mill, h 54 same
*Kemp Fannie, dom h 224 Gilder
Kempson A F, emp J W White
Kendrix Addie wid S W, h 1218 Jones
Kennedy R M (Bessie) dentist Main st, h 1829 Nance
Kennedy Anna K Miss, student, h 1312 Glenn
Kennerly Hattie wid S E, h 1312 Glenn
Kenny Allen S (Almetta) emp Oakland Mill, h same
Kerr Edgar D Rev, pastor Aveleigh Preb Ch, h 1209 Calhoun
Kesler Adam, h 529 Crosson
Kesler Jas W (Mamie) mill wkr, h 529 Crosson
Kesler Sue Miss, h 529 Crosson
Kibler Annie, mill wkr h Montgomery
KIBLER ARTHUR (Mamie) pres sec and treas The J W Kibler Co,
v-chmn City Board of Education, h 809 Pope—phone 28
KIBLER EDGAR H (Elizabeth) dentist Exchange Bank Bldg—
phone 146, h 1807 College—phone 51
Kibler Era M Miss, tchr Newberry High School, h 1218 Glenn
Kibler Henry S B (Mary) slsmn h 1218 Glenn
Kibler J Thomas (Harriet) mill wkr, h 617 O'Neall
KIBLER J W CO (THE) whol grocers, hay grain and feed, 900
Friend—phone 65; Arthur Kibler pres, sec and treas; A R
Boozler v-pres; M W Clary mgr (see p 8)

THE MILLER PRESS (Inc.)

PRINTFRS

Book and Catalog Work For The Trade.

Asheville, N. C.

P. O. Box 978



Bottling Company

The Happy, Snappy Combination
A Cola With Lime.

923 Friend St.

Phone 333

NEWBERRY, S. C., (1921-1922) CITY DIRECTORY

139

- Kibler Jacob J (Annie Lee) mill wkr, h 115 Montgomery
Kibler Jas A, sub carrier R F D, h R D No 6
Kibler Jas M (Emma) phys 1605 Main h same
Kibler Jno W (Frances) h 1207 Chapman
Kibler Julia Miss, tchr Newberry High School, h 1605 Main
Kibler Lillian Miss, h 1605 Main
Kibler Mary wid J J, h Montgomery st
Kimball Geo W (Jodie) clk Sou & C N & L R Rs h 900 Boundary
Kinard Annie mill wkr, h 702 Wright
Kinard Cecil, mill wkr, h 702 Wright
*Kinard Ellen, cook C T Summer
Kinard Elizabeth L Miss, student h 1100 Calhoun
Kinard G Dewey (Estelle) mill wkr, h 616 Davis
Kinard Geo (Essie) h Oakland Mill
Kinard Geo W (Alice) mill wkr, h 702 Wright
Kinard Henry H (Annie) farmer h 1517 Friend
KINARD JAS C, sec-treas Newberry College
*Kinard Jno (Pawnee) mill wkr h 606 South
*Kinard Jno Jr, lab Sou Cotton Oil Co, h 606 South
Kinard Jno D (Viola) mill wkr h 402 Rodelsperger
Kinard Jno M (Margaret) pres Commercial Bank, v-pres Oakland
Cotton Mills, h 1100 Calhoun
Kinard Jno M Jr, collr Commercial Bank, h 1100 Calhoun
*Kinard L, h 700 Coates
Kinard Margaret A, student, h 1100 Calhoun
Kinard Saml, mill wkr, h 520 Green
Kinard Susanna Mrs, mill wkr, h Rodelsperger
Kinard Thos D (Viola) mill wkr, h 402 Wright
*Kinard Wm, mill wkr h 606 South
King Wm (Mitty) emp Oakland Mill, h same
King Wm, emp Oakland Mill, h same
Kingsmore Edw H, plmbr J W White, h 1003 Caldwell
*Kinley A B (Laura) lab h 920 Cline
*Kinney Hattie, dom h 215 Boundary
*Kirkland Lydia, cook, h Milligan cor Player
KLAPMAN RODNEY K office mngr Merchants Exchange, h 928
Cornelia
Klettner Otto (Mary C) gen mdse 934 Main, h 810 Caldwell
KOHN HAL (Verna) (Hal Kohn "The New Book Store") treas
Newberry Chamber of Commerce, h 2102 Johnstone—phone
391
KOHN HAL "THE NEW BOOK STORE" (Hal Kohn) books, sta-
tionery, office supplies, typewriters, periodicals, art goods, pic-
tures, picture framing and cut flowers, 1204 Main—phone 105,
(see stencils)

Julius B. Boozer, Agent

METROPOLITAN LIFE INS. CO.

Largest Life Insurance Business in The World

411 Exchange Bank Bldg.

P. O. Box 34

MAYES DRUG STORE

For Good Service

Phone 133

Corner Main & Nance St.

140

NEWBERRY, S. C., (1921-1922) CITY DIRECTORY

Koon Ethel mill wkr, h 1307 Cromer
Koon Eugene (Myrtle) mill wkr bds 103 Mollohon Mills
Koon Jas (Mary) mill wkr h Oakland Mill
Koon Martha wid J, h 333 Player
Koon Minnie Miss, mill wkr, h 1307 Cromer
Koon Polly Miss, h 602 O'Neal
Kyzer Arthur R (Bessie) mill wkr, h Hiller st

L

Ladies' Rest Room, old Ct House Bldg
*Lake Ida, lab h 904 Davis av
Lake Mary Ellen Miss, student, h 1941 Harrington
Lake Mary E, wid Thos M, h 2009 College
Lake Marvin, mill wkr, h 2009 College
Lake Nathaniel (Chaney) lab h 521 Hill
Lake Nellie Miss, student, h 1941 Harrington
Lake Wm E (Julia) phys 1941 Harrington, h same
Land C L (Caroline) h Oakland Mill
Land Jas M (Maude) mill wkr, h Oakland Mill
Land Mary Miss, emp Oakland Mill, h same
Land Rebecca wid R H, h 1523 Boundary
Land Rose Miss, h Oakland Mill
Lane Elizabeth C wid J C, h 2023 Johnstone
Lane Ernest M, h Main extd
Lane Olin H (Marie) farmer h 2023 Johnstone
Lane Verma Miss, opr Sou Bell T & T Co, h 834 Drayton
Langford Andrew J S (Molly G) farmer h 733 Boundary
Langford Herman S, emp Buzhardt Langford, h 603 Boundary
Langford Julius J (Lula) pres Buzhardt & Langford h 608 Bound-
ary
Langford Lillie wid D A, h 931 Boundary
Langford Mozelle wid Standmore J, h 814 James
Latham Claude F (Nettie) live stock dlr, h 1303 Nance
Latham Martha Miss, student, h 1303 Nance
Lathrop Floyd, mill wkr, bds 1302 Drayton
Lattimore Jno (Nannie) mill wkr, h 302 Player
Lawson David L (Annie) barber Newberry Hotel Barber Shop, h
2015 Eleanor
*Lawson Thos, cook Newberry Hotel, bds Caldwell st
Layton Chas F (Nona) mill wkr, h 600 Wright
*Leake Bonner, lab h 913 Horse Shoe
*Leake Hattie, dom, h 1327 Caldwell
*Leake Jas, driver Bryson Gro Co
Leavell Irwin, student, h 1907 Harrington

WILLIAM JOHNSON & SON

The Brighten-Up Store

HARDWARE, CUTLERY, PAINTS AND OILS

1610 Caldwell Street.

PHONE 248

E. HUGH SUMMER

Real Estate and Insurance

1118½ Main St.

Newberry, S. C.

NEWBERRY, S. C., (1921-1922) CITY DIRECTORY

141

LEAVELL J RICHARD, with R Y Leavell & Son, h 515 Boundary

LEAVELL R Y & SON (R Y Leavell) funeral directors, undertakers, embalmers and marble and granite works, 941 Main—phone 270 (see top lines)

Leavell Robt E (Kate F) (Champion Specialty Co) h 1907 Harrington

LEAVELL ROBT Y (Harriett P) (R Y Leavell & Son) h 515 Boundary—phone 62

Leaver Jesse, mill wkr, bds 1412 Poplar

*Lee Jas (Nannie) emp Bryson Gro Co, h 900 Caldwell

Lee Jno C (Mamie) police h 206 Milligan

Lee Maude Miss, mill wkr, h 206 Milligan

Lee Thos, emp W M Sheely, h Oakland Mill

Lee Walter C, mill wkr, h 206 Milligan

Lee Wm W (Mamie) mill wkr, h 205 Milligan

Lefter Thos S (Edith) tkt agt Sou & C & N L R R, h 1002 Wilson

Lefstead Waldewar H, sub clk P O, h Newberry College

Leitzsey B B, mgr Standard Warehouse

Leopard Alfred S (Sallie) mill wkr, h 508 Wright

Leopard Curtis, mill wkr, h 508 Wright

Leopard David P (Cleo) mill wkr, h 609 Davis

Leopard Floyd, mill wkr h 508 Wright

Leroy Edwd (Elizabeth) mill wkr, h 402 Wright

*Lesesne Malcolm (Rosa Lee) city fireman, h 600 Caldwell

Leslie E H & Sons (Elijah H, Gordon S and Irwin B) bldg contrs, 1410 Friend

Leslie Elijah H (Virginia) (E H Leslie & Sons) h 1410 Friend

Leslie Gordon S (Della) (E H Leslie & Sons) h 1410 Friend

Leslie Irvin B (E H Leslie & Sons) h 1410 Friend

Lester Claude L, sub carrier R F D, h R D No 7

Lever Wade T (Celia) mill wkr, Mollohon Mill, h 84 same

Levy Jacob, dry gds and shoes 1006 Main, h Harrington st

Lewie Robt L (Rebecca) mech Carolina Auto Co, h 612 O'Neill

Lewis Jno D, mill wkr h 620 Cromer

Lewis Spencer P (Ida) bricklyr h 230 Boundary

*Lewis Wm, lab h 713 James

Life Insurance Co of Va, Exchange Bank Bldg, T S Humphries agt

Lightsey Theresa Miss, nurse Newberry County Health Dept, h 1209 Calhoun

LIME COLA BOTTLING CO, 923 Friend; M W Oshields mngr, (see top lines)

Lindsay F Marion, county coroner, h 915 Cline

*Lindsay Frank, lab, h 302 Boundary

Lindsay Jno A (Mary E) emp J A Burton, h 1401 Calhoun

*Lindsay LeRoy, lab h 302 Boundary

YOUR TRADE IS NOT LIMITED

The Tidal Wave of Increased Business is Rolling Your Way. The Efficiency to be Gained by the Proper Use of the City Directory will Keep You in the Swim.

THE NEWBERRY OBSERVER

(Semi-Weekly)

1215 Boyce Street

142

NEWBERRY, S. C., (1921-1922) CITY DIRECTORY

Lindsay Wall, mill wkr, bds 301 Glenn

*Lindsay Wm, waiter Newberry Hotel, h Huff rd

*Lindsay Wm (Julia) lab h 1328 Power House av

Lindsey Wm (Cora) mill wkr, h 1209 Cromer

Lintine Jos (Helen) barber Newberry Barber Shop, bds 621 Drayton

Livingston Ada, mill wkr, h 622 Davis

Livingston Colie (Ada) mill wkr, h 503 Floyd

LIVINGSTON D A & SON (David A and Duane A Jr,) grocers 1403 Main—phone 73

Livingston Dan'l A (Nellie) mill wkr, h 614 Rodelsperger

Livingston David A (Hassie) (D A Livingston & Son) h 1136 Summer

LIVINGSTON DUANE A JR, (D A Livingston & Son) h 1136 Summer—phone 379-w

Livingston Elford H (Pearle) emp Farmers Oil Mill, h 1241 Hunt

Livingston G Rufus (Anna) mill wkr, h 622 Davis

Livingston Jacob H (Bertha) mill wkr, h 502 Floyd

Livingston Mary Miss, h 1136 Summer

Livingston Rebecca Miss, student bds 1710 College

*Livingston Rosa, dom h 921 Power House av

Livingston Theodocia Miss, student bds 1710 College

Livingston V J (Lucille, sawyer, h 1106 Purcell

Livingston Wm T (Mary) (Sample & Livingston) h 1250 Jones

Lominack J Forrest (Ruby) mech Mower Garage, h 914 Glenn

Lominack R B & Son, (R B and W F Lominack) gen mdse, 403 Main

Lominack Robt B (Angeir) (R B Lominack & Son) h 1225 Summer

LOMINACK ROBT M (Ouida) sec-treas The Purcell Co, h 2012 Mayer av—phone 432

Lominack Sara, student, bds 1130 Hunt

Lominack W Frank (Bessie) (R B Lominack & Son) h 2103 Main

Lominack W Henry (Rhodie) h 1231 Summer

Lominack Wm S (Mary) emp Cannan Auto Service, rms Main st

*Lomax Wm (Aurelia) painter h 606 Snowden

*Long Alice, tchr h 620 Caldwell

Long Geo L (Nannie G) clk T M Sanders, h 808 College

Long H Theodore (Frances R) emp G B Summer & Son, h 801 College

Long Henry O (Franklin Sales Co) lumber and wood, 1117 Boyce, h Silverstreet, S C

Long J G, student, bds 931 Cornelia

Long J Lawson, emp R D Smith & Son, h 801 College

Long Marie Miss, emp Mayes Book Store, h 801 College

Long Nora Miss, h 1112 Johnstone

As the Live Wire Which Carries the Current which turns the wheels of numerous industries, so does the City Directory carry the light to the buyer seeking goods in your line.

NEWBERRY FILLING STATION

Gasoline, Oils and Greases

CARS WASHED

FREE AIR SERVICE

Quick Service

Telephone 106

NEWBERRY, S. C., (1921-1922) CITY DIRECTORY

143

Long Osborne, student, bds 931 Cornelia
Long Wilbur E (Pearle) clk J H Summer Co, h 746 Pope
Longshort Azile Miss, emp Sou Bell T & T Co, h 808 College
*Longshore Carrie, h 812 Oil Mill al
Longshore Henry, mill wkr, h 530 Davis
*Longshore Jno (Fannie) emp Observer Ptg Co, h 209 Gilder
*Longshore Matthew, student, h 812 Oil Mill al
Lovelace Malissa L, wid B H, bds 1401 Boundary
Lovern Wm H (Clara Bell) emp Mollohon Mills, h 43 same
Lowe Luther A (Belle) mill wkr, h 220 Milligen
Luquire Marcus L mill wkr, h Oakland Mills
Lutheran Church of the Redeemer, 910 Wilson
Lyles Jno T (Maggie) carp h 1520 Friend
Lyles Lou C wid B C, h 2225 Mayer
Lyles Muriel wid A G, h 1520 Friend
Lyles W Thos (Lizzie) mill wkr, h Oakland Mill

Mc

McAlhany Josie wid W P, h 709 Boundary
McCarey W Earle (Minnie L) mill wkr, h 1205 Academy
McCarey Bessie, mill wkr, h 824 O'Neill
McCarey Gideon E, mill wkr, h 824 O'Neill
McCarley C S (Iola) carrier R D 2, h 1700 Nance
McCarley S C, carrier R D 1, h 1700 Nance,
McCarley S C Mrs, nurse Newberry V D Cline, Exchange Bank
Bldg
McCarthy J F, mill wkr, Mollohon Mill, h 120 same
McCarthy Ray mill wkr, h 321 Player
McCaughrin Frances B Miss, h 1234 Calhoun av
McCaughrin Jas N (Margaret) sec-treas Oakland Mills, h 1208
Calhoun
McCaughrin Lucy W Miss, h 1234 Calhoun
McConnell Harris, mill wkr, h 214 Milligan
McConnell Jas F mill wkr, h 214 Milligan
McConnell Jno R (Mollie) mill wkr, h (d) Milligan
McConner Jas E (Addie Mae) mill wkr, h 320 Player
*McCracken Jno (Martha) lab h (r) 302 College
McCracken J Thad (Margaret) (Johnson-McCracken Co) h 1618
College
McCrary Clara M wid T J, h 1700 Johnstone
McCrary J G Co, 5 and 10 cent stores, 1110 Main; J E Wiley mgr
McCullough Bettie wid J W, h 420 Rodelsperger
McCullough Eliza Miss, h 712 Caldwell
McCullough J Henry (Annie) mill wkr, h 420 Rodelsperger

Mules, Wagons, Harness and Other Farm Implements.

GENERAL MERCHANDISE

THE PURCELL COMPANY

1007-1009 Caldwell St.

PHONE 13

SERVICE—BUSY BEE CAFE

For Ladies and Gentlemen—Where You Get Good Things to Eat

1106 Main St.

G. N. Nickas & Co.

144

NEWBERRY, S. C., (1921-1922) CITY DIRECTORY

McCullough Louis G (Fannie) sale stable 1109 Harrington h 1828
same

McCutcheon Ernest F (Lillian) mill wkr, h 226 Milligan

McDaniel Jacob, mill wkr h 707 Crosson

McDowell Irwin A (M Lula) well digger, h 735 Pope

McFall Jesse Y (Elizabeth) v-pres Commercial Bank h 1523 Bound-
ary

McGraw Berry H (Kate) stamp clk P O, h 2401 Main

McGraw Gary, student h Main extd

McGraw Hannah Miss, student, h Main extd

McGraw Haynie, student h Main extd

McGraw Mary U wid B H, h Main extd

McIntosh Margaret L Miss, tchr h 1520 Boundary

McIntosh Sarah B wid James, h 1520 Boundary

*McKinzie Jas (Fannie) fireman C & N & L, h 400 Caldwell

*McKinzie Virder, tchr h 400 Caldwell

*McKnight Lucile, dom h 843 Hunter

McMeekin E Bryce mill wkr, h 524 Davis

McMeekin Jno A (Alice) mill wkr, h 531 Davis

McMeekin Lucius D, mill wkr, h 524 Davis

McMeekin Sallie Mrs, h 524 Davis

*McMorris Allen, lab h 1203 Tench

*McMorris Benj, lab h 1203 Tench

*McMorris Bertha, lab h 906 Davis av

*McNeal Ella, dom h 311 Boundary

McNeill Vivian Miss, tchr Newberry High School, h Newberry Hotel

McSwain Lee L, emp Summer Bros Co, h 1525 Harrington

McWhirter Callie J (Carrie) dry gds 1004 Main, h 626 O'Neall

McWhirter Maude, clk C J McWhirter, h 626 O'Neall

M

*Mabry Emma, cook 1700 Johnstone

*Mabry Mary, dom h 612 Coates

*Mack Amy, dom h 1220 Johnstone

Mack Benj, mill wkr, h 500 Crosson

Mack Jas T (Anna) mill wkr, h 213 Glenn

Mack Jno W (Frances) mill wkr, h 500 Crosson

Mack Wm, mill wkr, h 500 Crosson

Manley Edwd H (Lucinda) carp h 426 Glenn

Manley Essie, mill wkr, h 507 Wright

Manley Herman (Lillian) carp, h 426 Glenn

Manley Lalia Miss, mill wkr, h 426 Glenn

Manley Thos J (Collie) mill wkr, h 507 Wright

Manley Thompson, mill wkr h 507 Wright

DIRECTORIES ARE FOR SERVICE

**But Don't Expect to Find a Name Unless You Know
How to Spell It.**

R. Y. LEAVELL & SON
Undertakers and Licensed Embalmers
MARBLE AND GRANITE MONUMENTS

941 Main St.

Phone 270.

Res. Phone 62

NEWBERRY, S. C., (1921-1922) CITY DIRECTORY

145

Manley Vance (Rosa Lee) mill wkr, h 507 Wright
Manley Virgin, mill wkr, h 507 Wright
Mann Jas (Amelia) dry goods 942 Main, h 907 College
Mann Wm S (Clemmie) emp C N & L R R, h 808 College
*Marshall Elijah (Eliza) lab Sanitary Lndry, h 1721 Johnstone
*Marshall Jno (Lula) lab h 1210 Vincent
Martin Bernice Miss, prin West End School, h 1531 Main
Martin Curtis B (Mabel) investments h 1603 Harrington
Martin Foster N (Mary) sec Oakland Cotton Mills, h 1531 Main
Martin J Harriet, emp D C Driggers, h Player Mollohon Mill
Martin Mary Miss, student, h 1229 Calhoun
Mason Emma mill wkr, h 1210 Cromer
Mason Henry H (Malinda) mill wkr h 1210 Cromer
Mason Wm A, mill wkr h 1210 Cromer
Masters Julius A (Mary) mill wkr h 1412 Poplar
Matheson Matthew B (Julia) emp Oakland Mill, h same
Mathewson Ruby Miss, mill wkr, h Oakland Mill
Matthews Budd C (Clara B) pres Natl Bank of Newberry, h Main
extd
Matthews K (Lizzie) mill wkr, h 621 Davis
Matthews Margaret, student h Main extd
Matthews Saml C, student h Main extd
Matthews T S, city health officer, city hall
Matthews Wm E, student, h Main extd
Matthews Wm S (Frances) broker, h 1704 College
MAXWELL LLOYD W (Eva) sec Newberry Chamber of Com-
*Maybin Amanda, h 421 Boundary
merce, h 1310 College —phone 399-w
Maybin Sue Mrs, wid R B, h 908 College
Maybin Theresa Miss, tchr Newberry High School, h 908 College
Mayer Cornelia F Miss, h 1717 Main
Mayer E H, student, h 800 Pope
Mayer E T (Carrie) carp h 800 Pope
Mayes H Michael (Laura) farmer h 2122 Brown
Mayer Harriett wid O Benedict, h 1717 Main
Mayer Harriett Miss, h 1717 Main
Mayer Memorial Lutheran Church, 1301 Drayton; Rev Wade Dut-
ton pastor
Mayer Ruth Miss, student, h 800 Pope
Mayer Wm T (Fannie) mech Mower Garage, h 2122 Brown
MAYES BOOK & VARIETY STORE (Jno B Mayes) books sta-
tionery, office supplies, toys, cut glass, chinaware, typewriters,
school supplies, 1328 Main cor College—phone 35 (see front
cover)
MAYES DRUG CO, (W G Mayes) drugs, toilet goods, stationery,

THE WORLD IS YOURS

Fortunes, Unlike Rome, Are "Built In a Day." The World Stands
Agape at the Wonders Which Advertising Works.
Directory Advertising is Judicious Advertising.

The Directory is the Connecting Link Between Buyer and Seller

PIEDMONT DIRECTORY CO.,

Asheville, N. C.

146

NEWBERRY, S. C., (1921-1922) CITY DIRECTORY

- etc, 1102 Main—phone 133 (see top lines)
Mayes J Thos (Carrie) emp Mayes Book Store, h 1711 Main
MAYES JNO B (Agnes) (Mayes Book & Variety Store) h 1926
Main—phone 255
Mayes Robt L phys 1101½ Caldwell, chrmn City Board of Health,
h 1915 Harrington
MAYES WM G, (Mayes Drug Co) chmn City Board of Education,
h 1915 Harrington—phone 109
*Means Butler, lab h 1502 Evans
*Means Frank (Mary) lab Newberry Lbr Co, h Johnstone extd
*Means Jacob (Mary) lab h 521 Hill
*Means Louella, dom h 822 Oil Mill al
Melton Benj F (Geneva) police h Main extd
Melton Julia Miss, student, h Main extd
Melton Oscar (Rosa Lee) mill wkr, h 620 Cromer
Melton Saml W (Katie) plumber h 929 Vincent
*Mendenhall Archie (Fannie) lab h 608 South
Meng Jas E Rev (Annie) pastor West End Baptist Ch, h 620 Davis
Merchant C E, mill wkr, h 513 Crosson
Merchant Ernest, student h 1724 Main
MERCHANTS EXCHANGE, cotton brokers and dealers, 1206
Caldwell; R K Klapman office mngr; W E Wilds opr
Merchant H W (Alberta) mill wkr, h 513 Crosson
Merchant Martha Miss, bds 609 Drayton
Merchant Minnie B wid W A, h 1724 Main
Metchicas Gus, prop Newberry Candy Kitchen, h 1018 Main
METROPOLITAN LIFE INS CO, Exchange Bank Bldg; Julius B
Boozer supt (see bottom lines)
Metts J Wilbur (Lula) painter h 904 Milligan
*Metto Luther (Hattie) h 718 James
*Metts Mattie, boarding 1013 McKibben, h same
Meyer Henry G (Ursula) painter, h 1313 College
Milan Marie L wid U L, clk T M Sanders, h Percell st
Miller Belle, mill wkr, h 420 Wright
*Miller Chapel A M E Church, 500 Caldwell
*Miller's Chapel, 822 Hunter; E T Bailey pastor
*Miller Ernest (Jessie) lab h 615 Coates
*Miller Frank (Lilla) lab h 922 Cline
Miller Frank E (Kate) mill wkr, h 420 Wright
Miller Geo S (Daisy) mill wkr, h Oakland Mill
*Miller Geo W (Frances) mill wkr, h 825 Scott
*Miller Jas, lab h 906 Davis av
*Miller Jessie, dom h 706 James
Miller Jno W (Mary) h 420 Wright
Miller Lillian Mrs, clk T M Sanders, h Evans

THE MILLER PRESS (Inc.)

PRINTERS

Book and Catalog Work For The Trade.

Asheville, N. C.

P. O. Box 978

Newberry Coca-Cola Bottling Company



DELICIOUS—REFRESHING

Bottlers of High Grade Soda Waters

925-927 Friend Street

PHONE 44

NEWBERRY, S. C., (1921-1922) CITY DIRECTORY

147

Miller Legon (Nannie) mill wkr, h 341 Player
*Miller Mamie, dom h (r) 1520 Boundary
*Miller Peter (Nancy) carp h 706 James
*Miller Petway (Emma) lab h 1602 Vincent
Miller Sallie Belle Mrs, emp Newberry Drug Co, h Newberry Hotel
Miller Siron P (Carrie) mill wkr, h 715 Floyd
*Miller Theodore (Jessie) lab h (r) 1905 Main
*Miller Thos lab, h 1520 Boundary
MILLER WM O (Sallie Belle) pres Newberry Drug Co, h Newberry Hotel—phone 99
Mills Frank, mill wkr, bds 1412 Poplar
Mills Jno A (Nora) emp Mollohon Mills, h 68 same
Mills Levi W, clk J A Mimnaugh, h Newberry Hotel
Mills Saml A (Emma) farmer h 506 Glenn
Mills Thos M, county farm demonstrator, court house res Prosperity, S C
Millstead Marcus J (Nishia) mill wkr, h 91 Mollohon Mills
Millstead Thos (Essie) mill wkr, bds Milligan cor Player
Mimnaugh Jas A dry goods, 1104 Main, h Newberry Hotel
Mims Elizabeth, student h Main extd
Mims Herschell, student, h Main extd
Mims Jno W (Betty) farmer h Main extd
Minor Agnes wid Pope, h 625 Wright
Misenheimer Lloyd E, mgr Holt Motor Co, h 1410 Friend
Missouri State Life Ins Co, Exchange Bank Bldg; W T Brown agt
Mitchell Thos L (Bettie) mill wkr, h (h) Glenn
*Mitchell W C bellmn Newberry Hotel, h Helena S C
*Mitchell Wm, lab h 726 Langford
Mize Claude, emp Oakland Mill, h same
Mize Eugene, emp Oakland Mill, h same
Mize Prelo, emp Oakland Mill, h same
Mize Victoria Mrs, h Oakland Mill
Moates Jas, mill wkr, Mollohon Mill, h 65 same
*Moberton Wm (Mary) farmer h 630 Caldwell
*Mobley Albert (Mary) lab G T Blair, h 825 Crosson
*Mobley Lawrence groc, 325 Boundary, h same
*Modonton Emma, dom h 922 Langford
Mollohon Baptist Church, Mollohon Mills, Rev J P Corder pastor
Mollohon Mfg Co, cloth mfrs, 401 Glenn; G W Summer pres; G Y Hunter v-pres; C D Weeks sec; E S Summer supt
Mollohon Mills School, 202 Glenn; Miss Rosalyn Hipp prin
Mollohon Mills Union Church, 214 Glenn
*Montgomery Henry (Charity) emp Newberry Hotel, h 608 Coates
*Montgomery Jno (Lillie Mae) painter h 2031 Eleanor
Monts Rufus M, student, bds 1814 College

DON'T GET STUCK

By advertising in a frivolous manner. The City Directory carries the untold news (which is not frivolous nor funny,) of the most progressive dealers of today.

THIS SPACE FOR SALE

To Some Progressive Business Man Who is Willing to Patronize a
Public Utility and Take Advantage of a Good
Advertising Medium.

148

NEWBERRY, S. C., (1921-1922) CITY DIRECTORY

- *Moon Alvin, lab h 100 Boundary
 - *Moon Anderson (Sallie) lab h 417 Caldwell
 - *Moon Clara, dom h 100 Boundary
 - *Moon Clayton (Victoria) h 120 Boundary
 - *Moon Edward (Trannie) lab h 225 Drayton
 - *Moon Elizabeth, h Gilder nr Boundary
 - *Moon Ella B, dom h 225 Drayton
 - *Moon Estella, laund, h 100 Boundary
 - *Moon Hiram lab, h 100 Boundary
 - Moon Jas P (Emily) grain and prov broker, 1117 Boyce, h 2003
Mayer av
 - *Moon Loretta, dom h 100 Boundary
 - *Moon M C (Victoria) farmer h 100 Boundary
 - Moon Mary Miss, h 908 Glenn
 - Moon Sarah L Miss, with Sou Bell T & T Co, h 908 Glenn
 - Moore Ella Mrs, clk J G McCrary Co, h 616 O'Neall
 - Moore Estelle Miss, clk P E Anderson, h 1330 College
 - *Moore Hattie, dom h 924 Langford
 - Moore Haywood, emp Newberry Elec Co, h 1330 College
 - Moore Jacob D (Laura) mill wkr, h 619 Davis
 - Moore Jas B (Ethel) clk h 1501 Caldwell
 - Moore Jas J, emp Oakland Mill, h same
 - *Moore Jesse, emp West End Barber Shop
 - Moore Marie Miss, clk Haltiwanger & Carpenter, h 1330 College
 - Moore Maybin C (Caroline) prop Newberry Billard Parlor, h 1330
College
 - Moore Thos A, emp Mollohon Mill, h 58 same
 - Moore W J (Hattie) mill wkr, h 402 Green
 - Morris B, mill wkr, bds 85 Mollohon Mills
 - Morris Goode, mill wkr, h 915 Tarrant
 - Morris Ida Mae, mill wkr, h 915 Tarrant
 - Morris J Maxie (Lillie B) clk J H Summer & Co, h 1309 Nance
 - Morris Jennie, h 2012 Main
 - Morris Jno, spec del clk P O, h 402 Crosson
 - Morris Jno T (Lucinda) mill wkr, h 400 Crosson
 - Morris Jos, mill wkr, h 417 O'Neall
 - Morris Louis, (Rachel) clothing and shoes, 1008 Main, h 2012 same
 - Morris Malissa, mill wkr, h 417 O'Neall
 - Morris Nannie Lee, mill wkr, bds 915 Tarrant
 - Morris Nathan, clk Louis Morris, h 2012 Main
 - Morris Sampson W (Henda) mill wkr, h 401 O'Neall
 - *Morris Wm (Beulah) carp, h 805 Cline
 - Morris Wm T (Addie) mill wkr, h 417 O'Neall
 - *Moseley Frances, dom h 2020 Benedict
 - *Moseley Julia, dom h 2020 Benedict
-

THIS SPACE FOR SALE

To Some Progressive Business Man Who is Willing to Patronize a
Public Utility and Take Advantage of a Good
Advertising Medium.

National Advertised Goods Sold by Local Dealers
Should be Listed in the
CITY DIRECTORY

NEWBERRY, S. C., (1921-1922) CITY DIRECTORY

149

- *Moseley Odell, emp Lime Cola Bot Co, h 2020 Benedict
*Moses Jno, farmer, h 912 Fair
*Moses West (Carrie) farmer h 912 Fair
Moss Danl S (Maybelle) mill wkr, Mollohon Mills, h 97 same
Motes Jno W (Lula) mill wkr, h 349 Player
*Mount Zion Baptist Church, 2300 Vincent
Mower Frank D (Nina) phy, h 1001 Johnstone
Mower Geo S (Mower & Bynum) v-pres Natl Bank of Newberry,
sec Newberry Cotton Mills, h 1526 Boundary
Mower McHardy (Kate) autos Main st, h 1514 Harrington
Mower & Bynum (G S Mower, F L Bynum) atty 1109 Boyce
Munday Earle (Lucy) mill wkr, h Oakland Mills
Munday Earle J (Lucy) emp Oakland Mills, h same
Murphy Albert, mill wkr, h 1400 Drayton
Murphey Bernice, mill wkr, h 1408 Drayton
MURRAY ALLEN W, cashr Newberry Lumber Co, h 1520 Bound-
ary—phone 75
MUTUAL LIFE INS CO OF N Y, 312 Exchange Bank Bldg; A J
Bowers Jr, dist agt (see back cover)

N

- *Nance Arthur (Janie) lab h 722 Drayton
Nance Drayton (Holder) bkkpr Exchange Bank of Newberry, h
1524 Johnstone
*Nance Eugene (Lizzie) h 1414 Evans
Nance Jno T (Marguerite) foreman Mower Garage, h 1526 Friend
*Nance Jos (Clara) waiter Newberry Hotel, h 413 Caldwell
*Nance Neale, lab h 722 James
National Bank of Newberry (The) 1117 Boyce; B C Matthews,
pres; Geo S Mower v-pres; T K Johnstone cashr
NATIONAL HOTEL, 1212 College—phone 120; A F Dufft prop,
(see front cover)
*Neal L A, h 507 Caldwell
*Neal Lou, cook h 1808 Lindsay
Neel Banner Miss, student, h 1525 Harrington
Neel J Portlow, emp Farmers Cotton Yard, bds 733 Boundary
*Neely Berry F, lab h 1328 Power House av
*Nelson Benj (Nancy) h 1218 Snowden
*Nelson Silas (Phoebe) lab h 1914 Lindsay
*Nelson Wade (Susanna) lab h 223 Boundary
Nesley Stanton O (Annie B) gro 800 O'Neall, h 734 Boundary
NEW BOOK STORE (THE) (see Kohn Hal)
Newberry Bakery, 1010 Main; D L Walker prop
NEWBERRY BATTERY & ELECTRIC CO, battery service, auto

P. F. BAXTER & SON

Funeral Directors and Licensed Embalmers—Marble and Granite
Dealers—"The House of Service"

Phones Day 117; Night 388. Both Horse Drawn and Auto Equipment

FRANK R. HUNTER

Real Estate—Insurance

Office Old Court House

Telephone 94 and 28

150

NEWBERRY, S. C., (1921-1922) CITY DIRECTORY

- generator and starter repairs, (lower) Main street—phone 273
Beale H Cromer prop (see top lines)
- Newberry Business College, 1218 Main, Helen Ray prin
- Newberry Candy Kitchen, 1018 Main; Gus Metchicas prop
- NEWBERRY CHAMBER OF COMMERCE**, Exchange Bank Bldg
—phone 355; L W Maxwell sec (see back cover)
- Newberry City Board of Health (see city Board of Health)
- NEWBERRY CITY DIRECTORY**, Commercial Service Co publr,
home office Asheville, N C; E H Miller gen mngr
- Newberry City Officials (see city officials)
- NEWBERRY COCA-COLA BOTTLING CO.**, 925-927 Friend—
phone 44; L F Fischer mngr (see top lines)
- NEWBERRY COLLEGE**, n end College st—phone 245; S J Der-
rick pres; J C Kinard sec-treas (see inside back cover)
- NEWBERRY COLLEGE LIBRARY**, Newberry College; Miss Caro-
lyn Cromer librarian
- Newberry Cotton Mills (The) 1017 Tarrant; Z F Wright pres-treas;
F Z Wilson v-pres; G S Mower sec; J N Davis supt
- Newberry County Health Dept, Exchange Bank Bldg; R P Finney
health officer
- Newberry County Officials (see County Officials)
- Newberry County V D Clinic (white) Exchange Bank Bldg; Dr
Jno B Setzler phys
- NEWBERRY DRUG CO (Inc)** drugs, soda and mineral waters, cut
glass, toilet articles, cigars and tobacco, farm and garden seeds,
1212 Main—phone 74; W O Miller pres; J E Stokes sec-treas
(see top lines)
- Newberry Electric Co (J C Goggans Jr, W S Cameron, electric sup-
plies, 1107 Boyce
- NEWBERRY FILLING STATION**, 1301 College—phone 106; F W
Stanton mgr (see top lines)
- NEWBERRY FIRE DEPARTMENT**, 1235 Nance, H B Wells chief
- Newberry Free Library, 1218 Main; Miss Alice Hornsby librarian
- Newberry Hardware Co, 1104 Caldwell; W W Watt pres; L S Well-
ing v-pres; L J Eskridge gen mngr and treas
- Newberry High School, Martin nr Thompson; J L Keitt jr prin
- NEWBERRY HOTEL**, 1110 Caldwell—phone 99; W W Bullock prop
(see p 10)
- Newberry Hotel Barber Shop, 1114 Caldwell; J W Taylor mgr
- NEWBERRY LUMBER CO (Inc)** 1000 Tarrant—phone 56; Geo W
Summer pres; Mack H Hutchinson v-pres; J E Summer sec-
treas; A W Murray cashr (see front cover and p 2)
- Newberry Machine & Auto Works, 935 Friend; L P Wicker mngr
- NEWBERRY OBSERVER** (see Observer The)
- *NEWBERRY TAILORING & PRESSING CLUB** (Lillie E Gil-

LET US FURNISH YOUR HOME

We Carry Everything For The Home.

G. B. SUMMER & SONS

1201-1203 Boyce

Phone 31

W. O. Miller

J. W. Johnson

J. E. Stokes, Phar. D.

NEWBERRY DRUG COMPANY

Incorporated

1212 Main St.

Agents for HUYLER'S Candies

Phone 74

NEWBERRY, S. C., (1921-1922) CITY DIRECTORY

151

liam) 1107 Nance (see fly B)

Nichols P Lon (Annie) farmer h 130 Caldwell

NICKAS G N & CO (G N Nickas, H L Nitsas, Dennis A Athanas)
proprs Busy Bee Cafe, 1106 Main (see top lines)

NICKAS GEORGE N (G N Nickas & Co) h 1106 Main

Nitsos Gus D, cook Busy Bee Cafe, rms 1106 Main

NITSAS HARRY L, (G N Nickas & Co) h 1106 Main

Nobles Jos L (Florence) barber W W Farrow, h Daisy nr Drayton

Norris Eugene E, sub R D carrier, h R F D No 2

Norris Frank C, emp A P Boozer, h 902 McKibben

Norris Geo, mill wkr, h 412 Green

Norris Robt L mill wkr h 902 McKibben

Norris W A (Sallie) mill wkr, h 412 Green

NYALS REMEDIES (see Mayes Drug Store)

O

Oakland Baptist Church, Oakland Mills

Oakland Cotton Mills, Fair av; W H Hunt pres-treas; J M Kinard
v-pres; J N McCaughrin v-pres and asst treas; F N Martin
sec; T J Digby supt

Oakland School, Oakland Mills, G G Sayles prin

Odell Lafayette (Josie) mill wkr, r 305 Poplar

Odell Leny H (Alma) h Oakland Mills

Odell Ray, emp Oakland Mills, h same

O'Donnell Harriette Mrs, h 515 Boundary

OBSERVER PRINTING CO, 1215 Boyce—phone 87, publishers
The Observer, job and commercial printers; W H Wallace mngr
(see top lines and p 4)

OBSERVER THE, 1215 Boyce—phone 87, Observer Printing Co
publishers; W H Wallace mngr and editor (see top lines and
page 4)

Ogden Ella wid J H, h 930 Langford

Old City Market (J W Swindler) meats 1217 Nance

O'Neill Street Methodist Church 501 O'Neill; Rev W T Gault pastor

OPERA HOUSE (THE) (H B Wells) motion pictures, 1213 Nance

O'SHIELDS MANLEY W (Agnes) mngr Lime Cola Bottling Co, h
1003 Wilson

Otts Johnnie, emp Oakland Mills, h same

Otts Robt J (Lula) emp Oakland Mills, h same

Ouzts Belle, h 508 Green

Ouzts J M (Johnie) mill wkr, h 508 Green

Ouzts Jas mill wkr, h 425 O'Neill

C. J. Purcell, Pres.

Phone 13

R. M. Lominack, Sec'y-Treas.

THE PURCELL COMPANY

GENERAL MERCHANDISE

Piedmont and Chattanooga Wagons, High Point and Taylor Cannady
Buggies

National Advertised Goods Sold by Local Dealers
Should be Listed in the
CITY DIRECTORY

152

NEWBERRY, S. C., (1921-1922) CITY DIRECTORY

P

Padgett Clarence J (Emma) mill wkr, h Mollohon Mills
Padgett E. Watson (Velie) mill wkr, h 1209 Langford
Padgett Noah (Minnie) mill wkr, h 718 Wright
Padgett Wade H., mill wkr, h 808 O'Neill
Papas Jno.—fruits, h 1018 Main
Parke Dewitt, mill wkr, h 1213 Graves
*Parker Hiram (Pearle) lab, h 708 Morgan
*Parker Sudie, h 203 Drayton
Parks Jno D (Collie) carp, h 1213 Graves
Parks Mamie Miss, stengr, h 1509 Caldwell
Parks Robt G (Lucy) asst Postmaster, h 1913 Nance
Parks Thos N (Mary) sec Security Loan & Inv Co, h 1509 Caldwell
Parks Wm R, with Observer Printing Co, h 1509 Caldwell
Parr Collie Boyd, student, h 1905 Main
PARR HENRY L (Mary) pres Exchange Bank of Newberry, h
1905 Main—phone 135
PATRICK A J (Azeale) mngr The Carryteria, 1208 Nance, h 1905
Main
*Patterson Robt, embalmer, h 1418 Vincent
*Payne Eugene, lab h 231 Boundary
Paysinger Benj T (Julia) farmer h 709 Boundary
Paysinger C T & Son (Chas T and L Fred) gro and meats, 938
Main
Paysinger Chas T (Florence) (C T Paysinger & Son) h 113 Cald-
well
Paysinger Earnestine, student, h 932 Cornelia
Paysinger Jas (Mary) emp Mollohon Mills, h 85 same
Paysinger Jas E (Clara J) emp Newberry Coca Cola Co, h 804
Langford
Paysinger Janie Dell Miss, student, h 113 Caldwell
*Paysinger Jas H (Carrie) mill wkr, h 838 Williams
Paysinger L Fred (Leo) (C T Paysinger & Son) h 814 Langford
Paysinger Lawson F, retired h 1114 Glenn
Paysinger Mildred Miss, student, h 113 Caldwell
Paysinger Rebecca L, wid Thos M, h 808 Boundary
Paysinger Strother C, carrier P O, h 709 Boundary
*Pearson Addie, h 227 Gilder
*Pearson Jno (Carrie) mill wkr, h 115 Boundary
*Pearson Mae, h 227 Gilder
Pearson Mamie Miss, dressmkr, 1540 Harrington, h same
*Pearson Richd P (Lela) lab h 227 Gilder
Pearson Sarah wid G W, h 1540 Harrington

GEO. C. HIPPI

Dealer in Staple Dry Goods, Hats, Shoes, Groceries, Hardware,
Harness, Buggies, Etc,

1316-1318 Main Street

Newberry, S. C.

KEITT & CALDWELL

Real Estate and All Kinds of Insurance

Exchange Bank Bldg.

Phone 214

NEWBERRY, S. C., (1921-1922) CITY DIRECTORY

153

Peigler Eugenia Miss, h 2118 Brown
 Pelham Azilee P wid W Ellerbe, h 1621 Harrington
 Pelham Wm E, ins agt, bds 1704 College
 *Pellis Gilbert (Josephine,) lab h 615 Snowden
 *Penn Amy, dom h 2203 Johnstone
 *Penn Fannie, dom h 1125 Glenn
 *Penn Janie, dom h 606 Caldwell
 *Pinn Nancy, tchr Hoge Graded School, h 2203 Johnstone
 People Life Ins Co (The) Exchange Bank Bldg, W F Weightman
 agt
 Pepsi-Cola Bottling Co, 1223 McKibben; C F Templeton mngr
 Perkins Clarence C (Maggie) mill wkr, Mollohon Mills, h 37 same
 Perkins G Luther (Carrie) mill wkr, Mollohon Mill, h 37 same
 Perkins Jas, mill wkr, Mollohon Mills, h 37 same
 *Perkins Willie Mae, h 315 Boundary
 *Perry Bertha, h Vincent st
 Perry Coleman P (Clara) mill wkr, h 409 O'Neall
 Perry Danl, mill wkr, h 409 O'Neall
 *Perry Eliza (Elizabeth) lab h 225 Boundary
 Perry Emma Bell, mill wkr, h 409 O'Neall
 Perry Jas H (Lucy) clk Bledsoe & Co, h 1321 Caldwell
 Perry Lillian, mill wkr, h 409 O'Neall
 Perry Louise Miss, bkpr R C Perry, h 1803 Nance
 *Perry Marie cook Ligon Miller
 Perry Martha, mill wkr, h 409 O'Neall
 *Perry Matilda, h 524 Davis av
 Perry Mildred Miss, student, h 1803 Nance
 Perry Robt C (Ada) clothing 1208 Caldwell, h 1803 Nance
 *Perry Susan, cook h 524 Davis av
 *Perry Wade (Ellen) draymn, h 2016 Benedict
 *Peterson Alice, cook J E Summer, h 2030 Eleanor
 Peterson Coker Mrs, mill wkr, h (g) Glenn nr Milligan
 Peterson Jno A, carrier R F D No 2, h 912 Cline
 Peterson L Elise Miss, tchr h 912 Cline
 Peterson Mary J Miss, clk Mrs J W White, h 912 Cline
 Peterson Sue Ella Miss, student, h 912 Cline
 Peterson Warren G (Lula) h 912 Cline
 *Peterson Wm N Rev (Alice) h 2030 Eleanor
 *Petty Ophelia, laund, h 700 Snowden
 Phillips Dewey, mill wkr h 604 Wright
 Phillips J Victor (Lillie) mill wkr h 604 Wright
 *Pinson Carrie, dom h 2220 Benedict
 *Pinson Millege, emp Sou Cot Oil Co, h 2220 Benedict
 Pitts Colie, emp C E Hutchinson, h 802 James
 Pitts Elsie Miss, student, bds 1519 Harrington

J. H. SUMMER & COMPANY

Clothing, Shoes and Men's Furnishings—Staple Dry Goods
 WHOLESALE and RETAIL

TELEPHONE 53

NEWBERRY, S. C.



Newberry Battery & Electric Co.

Starter and Generator Repairs

Lower Main St. Phone 273

154

NEWBERRY, S. C., (1921-1922) CITY DIRECTORY

Pitts Eunice Miss, clk Globe Dry Gds Co, h 802 James
Pitts Fred (Ida) mill wkr, h 514 Green
Pitts J Thompson (Lola) trav slsmn h 802 James
Pitts Jas W (Cora) emp Geo C Hipp, h 2201 Mayer av
Pitts Maggie wid T P, h 1322 College
Pitts Mazie Miss, clk Globe Dry Gds Co, h 802 James
Pitts Nettie Miss, h 1322 College
*Pitts Wm (Bessie) emp Baxters Undertaking Parlor h 829 Crosson
Player Jas, mill wkr, Mollohon Mill, h 107 same
Player L M, rural police court house
Player Myers (Lula) mill wkr, Mollohon Mill, h 107 same
Poole Carrie A wid T C, h 1727 Harrington
Poole J C, farmer tchr agriculture Newberry High School, h 1931 Nance
Poole Pordon M, emp Gilder & Weeks Drug Co, h 1727 Harrington
Pope Thos (Marie) phys 1113 Calhoun, h same
Porter Georgia Miss, tchr Boundary St School
Porter Hattie, mill wkr, bds Milligan cor Player
Porter Jos M mill wkr Mollohon Mill, h 76 same
Post Office, Friend cor College
Powell Robt M (Blanche) mill wkr h 520 Floyd
Powers Henry L, emp Mollohon Mill, h same
Prather Harkness, h Oakland Mill
Prather Eugene (Lena) mill wkr, h 353 Player
*Pratt Fannie, h 507 Caldwell
*Pratt Fannie Mae, dom h 1125 Glenn
*Pratt Fred (Lola) mech h 507 Caldwell
*Pratt Fred Jr, embalmer, h 507 Caldwell
*Pratt Jno, (Laura) lab h 725 James
Price Avery W (Addie) mgr Elec Shoe Hospital, h 1400 Calhoun
Price G R (Ruth) mill wkr, Mollohon Mills, h 80 same
Price Lester F (Beulah) mill wkr Mollohon Mills, h 113 same
Pritchett Leary Mrs, mill wkr, h 1307 Cromer
PURCELL CHAS J (Daisy) pres The Purcell Co, h 1817 Main
phone 64
PURCELL CO THE (Inc) general merchandise, 1007-1009 Caldwell
—phone 13; C J Purcell pres; R M Lominack sec-treas (see
bottom lines)
PURCELL EDWARD B (Trent R) with The Purcell Co, h 1526
Boundary—phone 253
Purcell Mildred Miss, h 1817 Main

Q

Quality Steam Pressing Club (R B Focht) 1221 Nance

THE MILLER PRESS (Inc.)

PRINTERS

Book and Catalog Work For The Trade.

Asheville, N. C.

P. O. Box 978



Bottling Company

The Happy, Snappy Combination
A Cola With Lime.

923 Friend St.

Phone 333

NEWBERRY, S. C., (1921-1922) CITY DIRECTORY

155

Quattlebaum Henry L, mech Central Garage, h Prosperity S C
Quattlebaum J W, master county court, Ct House
Quattlebaum Jas D (Eva) (Central Garage) h Prosperity S C

R

Ramage Fannie E Miss, h 1724 Main
Ramsey Pearson R, emp Elec Shoe Hospital, h 1400 Calhoun
Ramsey Robt (Annie) mill wkr h 1214 Jones
Ramsey Wm, clk S O Nesley, h 1214 Jones
Rankin W M (Emiley) h Oakland Mill
Rast Albert, student, bds 931 Cornelia
Rast Henrie, student h 1515 Caldwell
Rawls Mary wid M F, h 1001 Wilson
Ray Annie Miss, tchr h 1724 Main
Ray Helen O Mrs, prin Newberry Business College, h 1724 Main
*Ray Priscella, laund, h 2216 Benedict
*Reader Thornton (Anna) carp, h 1906 Ward
Redden Wm W (Sybil) emp I T Timmerman, h 510 Glenn
Reddick Frank J (Gertrude) emp C N & L R R, h 2106 Brown
Reed Alex, h Main extd
*Reed Bessie, laund, h 606 Coates
*Reed Lucinda, laund Sanitary Lndry, h Hunter st
*Reed Viola, laund, h 606 Coates
☛ **REED SEE ALSO REID**
Reeder Aleen Miss, emp Sou Bell T & T Co, h 1247 Hunt
*Reeder Charlotte, dom h 822 Scott
Reeder Claude A (Mattie) emp Pepsi-Cola Bot Co, h 1247 Hunt
*Reeder Dan'l (Susan) lab h (r) 931 Langford
Reeder Gertrude H Miss, prin Boundary St School, h 1719 Vincent
*Reeder Jas (Chaney) lab h 900 Davis av
*Reeder Judge, porter T Paysinger & Son, h Davis Lane
*Reeder Rosabelle, dom h 822 Scott
*Reeder Susan, cash, h 900 Boundary
*Reese Harvey O barber 1105 Caldwell, h 909 Reese
Reese Lilla wid J W, h 803 Pope
*Reese Melissa, tchr Hoge Graded School, h 909 Reese
Reeves Geo W (Amelia) emp Mollohon Mills, h same
Reeves Laura, mill wkr Mollohon Mills, h 119 same
Reid Josie Miss, h 1702 Main
Reid Knox (Vennie) mill wkr, bd Milligan cor Player
*Reid Lily, dom h 1214 Snowden
*Reid Lizzie, laund h 606 Coates
Reid Mildred Miss, student, h 1702 Main
*Reid Minnie, laund h 600 Coates

METROPOLITAN LIFE INS. CO.

"THE OLD RELIABLE"

Julius B. Boozer, Agent

411 Exchange Bank Bldg.

P. O. Box 34

MAYES DRUG STORE

For Good Service

Phone 133

Corner Main & Nance St.

156

NEWBERRY, S. C., (1921-1922) CITY DIRECTORY

Reid Wm G (Sonnie) mill wkr, h 930 Milligan

Reid Wm R (Helen) farmer h 1702 Main

REID WM R JR, with Geo W Summer Co, h 1702 Main—phone 337

REID SEE ALSO REED

Reighley Augusta, wid M M, h 1603 Drayton

Reighley Olin O (Amelia) h 514 Davis

Reighley Wm L (Mary) (Reighley & Boyd) bds 2304 Main

Reighley & Buford (W L Reighley, P L Buford) gen mdse, 1313 Main

*Renuick Addie, dom h 712 Morgan

*Renwick Alex (Mary) lab h 925 Power House av

Renwick B R, treas dept U S P O, h R F D No 6

Renwick Elizabeth Miss, tchr h 1622 College

Renwick Geo, student h 1622 College

Renwick Kate wid M A, h 1622 College

Benwick Marcellus, h 1622 College

Renwick Margaret Miss, tchr Boundary St School, h 1622 College

Renwick Mildred, student, h 1622 College

Reynolds Georgia R Miss, mill wkr, h 819 Boundary

Rhoden Jas R (Annie) boarding Oakland Mill, h same

*Rice Frank (Anna) lab h 827 Crosson

*Rice Hillory, cook, Newberry Hotel, h Caldwell

*Rice Jno, lab h 918 Speers

*Rice Mabel, dom h 827 Crosson

*Richards Lewis, (Dollie) section hd, h 1813 Vincent

Richardson Edwd, student, bds 1326 Pelham

Richardson Irby A mill wkr, h 213 Montgomery

*Richardson Rebecca, dom h 828 Scott

Richardson Sallie J wid J W, h 213 Montgomery

Richardson Sebie, mill wkr, h 213 Montgomery

*Richey Jacob (Sybil) janitor Newberry High School, h 1602 Vincent

Rikard Chas E (Alice) emp Oakland Mill, h same

Rikard Henry H (Mary C) gro 1216 College h 1711 Vincent

Rikard Jas A (Mary) h 942 Cline

Rikard Janie mill wkr, h Oakland Mill

Ringer Bunyan P (Ellie) clk J H Summer & Co, h 1237 Hunt

Risinger Edwd (Mae) mill wk, h 88 Glenn

Rister Eva Miss, h 501 Crosson

Rister Mamie Miss, h 501 Crosson

Rister Wm G (Nora) mill wkr, h 501 Crosson

*Rivers Clinton (Anna) lab h 1615 Harrington

Rivers David A (Lura) ice dlr, Mollohon Mill, h 118 same

Rivers Edwd T (Amanda) mstr mech Newberry Lumber Co, h Nance extd

WILLIAM JOHNSON & SON

The Brighten-Up Store

HARDWARE, CUTLERY, PAINTS AND OILS

1610 Caldwell Street.

PHONE 248

E. HUGH SUMMER
Real Estate and Insurance

1118¹/₂ Main St.

Newberry, S. C.

NEWBERRY, S. C., (1921-1922) CITY DIRECTORY

157

- Rivers Florence Mrs, millw kr, h 345 Player
Rivers Henry (Lizzie) mill wkr h Oakland Mill
Rivers Lonnie E (Ella) mill wkr, h 321 Player
Rivers Thos E, sec-treas Elite Pharm & Jewelry Co, h 1711 Main
*Robertson Bessie, h 1220 Vincent
Robertson Eva, mill wkr, h 530 Wright
Robertson Geo (Mary) mill wkr, h 530 Wright
*Robertson Geo (Bessie) lab h 225 Boundary
*Robertson Jno (Alma) farmer h 816 Hunter
*Robertson Jno (Mamie) lab h 1816 Cheek
Robertson Jno W (Lizzie) emp Nat Gist
*Robertson Saml, lab h 1816 Cheek
*Robertson Sam'l (Lucinda) lab h 912 Horse Shoe
Robertson Sam'l S (Estelle) mill wkr, h 509 Green
*Robinson Anna, cook h Johnstone extd
*Robinson Annie, dom, h 709 Center
*Robinson Clarence (Carrie) gro 626 Caldwell, h 1232 Player
Robinson Jno, student bd 1717 Main
*Robinson Mamie, cook h 931 Cornelia
RODELSPEGER EDW L (Lelia C) chief police city hall h 823
Drayton
Rodelsperger Fred, emp Herald & News Office, h 823 Drayton
Rodelsperger Geo, clk Williams Cash Gro, h 823 Drayton
Rodgers Henry (Nonie) mill wkr, h Mollohon Mill, h 34 same
Rodgers Victor, mill wkr, h 514 Floyd
Rogers Louise Miss, student, h 1726 Harrington
Rogers Mary wid Saml, h 514 Floyd
Rogers Troy M (Lucy) jeweler 1015 Caldwell, h 1726 Harrington
Rollins Bertie Mrs, mill wkr, Mollohon Mill, h 102 same
Rollins D L (Spocie) mill wkr Mollohon Mill, h 88 same
Rollins Jas V (Lizzie) emp Mollohon Mills, h 90 same
Rosemont Cemetery, n College extd
Roten Benj R (Sudie) mill wkr, h 515 Green
Roten Jesse J (Maggie) mill wkr, h 408 Floyd
Rowe Furman F (Daphne) emp Mollohon Mills, h 72 same
Rowland Alex M (Pearl) emp Mollohon Mills, h 108 same
Rowland Dan'l C (Hattie) mill wkr, h 421 Green
Rozell Minnie wid Harvey, mil wkr, h 605 O'Neall
RUFF ANNE O MISS (Anne O Ruff & Co) h 1504 Boundary—
phone 426
RUFF ANNE O & CO, (Miss Anne O Ruff, Miss L Broaddus) whol
cigars and stationery, 1100 Caldwell—phone 84 (see back
cover)
*Ruff Annie, nurse J E Summer, h Johnstone extd
*Ruff Geo (Louise) lab h 509 Boundary

YOUR TRADE IS NOT LIMITED

The Tidal Wave of Increased Business is Rolling Your Way. The Ef-
ficiency to be Gained by the Proper Use of the City Directory
will Keep You in the Swim.

THE NEWBERRY OBSERVER

(Semi-Weekly)

1215 Boyce Street

158

NEWBERRY, S. C., (1921-1922) CITY DIRECTORY

- *Ruff Iola, h 720 South
- *Ruff Jno (Carrie) emp Farmers Oil Mill, h 720 South
- *Ruff Jonella, h 812 Hunter
- *Ruff Lewis W (Mamie) emp Sou Cot Oil Co, h 701 Coates
- *Ruff Willis (Lucinda) carp, h 812 Hunter
- Rushton Jno (Sallie) mill wkr bds 401 Wright
- Rushton Jno P (Hattie) mill wkr, h Oakland Mill
- Rushton Mae, mill wkr, h 826 O'Neill
- Rushton Wilbur (Kate) mill wkr, h Oakland Mill
- Russer Vivian, mill wkr, bds 927 Drayton
- Rutherford Bessie, h 800 James
- Rutherford Geo, barber 1103 Friend, h 1122 Glenn
- *Rutherford Jno, (Ida) emp Sou Cot Oil Co, h 825 Scott
- *Rutherford Jos R (Anice) carp, h 406 Caldwell
- *Rutherford Lilia, h (r) 900 Cline
- *Rutherford Looney, lab h 1109 Glenn
- *Rutherford Lucretia, cook, h 1121 Glenn
- Rutherford Lula Miss, mill wkr, h 800 James
- Rutherford Sallie wid W E, h 800 James
- *Rutherford Sam'l mill wkr, h 1109 Glenn
- *Rutherford Simeon (Vessey) lab h 1122 Glenn
- *Rutherford Theodore (Nancy) emp Gilder & Weeks Drug Co, h 1502 Evans
- *Rutherford Wm (Margaret) lab h 602 Coates
- *Ryan Day, lab h 820 Hunter
- *Ryan Eliza, matron Union Sta, h 1809 Vincent
- *Ryan Julian, lab h 1809 Vincent

S

- *Sadler Henry, lab Geo Rutherford, h Glenn st
- St Lukes Episcopal Church, 1615 Main; Rev W S Holmes pastor
- Sale G G, prin Oakland School, Oakland Mills
- Sale G G Mrs, tchr Oakland School, Oakland Mills
- Salter Leroy, (LeRoy and M M Salter) h 937 Cornelia
- Salter LeRoy & M M (LeRoy and Minnie M Salter) photogs, victrolas, etc, 945 Main
- Salter Minnie M Miss, (LeRoy & M M Salter) h 937 Cornelia
- Salter R Otway, h 1730 Harper
- SALTER T E (Miss T Elizabeth Salter) (Successor to O & T E Salter) photos and musical instruments and merchandise, 1412 e Main—phone 358 (see p 3)
- SALTER T ELIZABETH MISS (T E Salter) h 809 Pope
- Sample B Frank (Mattie) police, h 602 O'Neill
- Sample Hilda Miss, student, h 803 Pope

As the Live Wire Which Carries the Current which turns the wheels of numerous industries, so does the City Directory carry the light to the buyer seeking goods in your line.

NEWBERRY FILLING STATION

Gasoline, Oils and Greases

CARS WASHED

FREE AIR SERVICE

Quick Service

Telephone 106

NEWBERRY, S. C., (1921-1922) CITY DIRECTORY

159

Sample Jas C (Addie) farmer h 803 Pope
Sample Jas T (Sample & Livingston) res High Point S C
Sample & Livingston (J T Sample, W T Livingston) lumber 1246
Jones
Sanders Ambrose V (Lottie Mae) emp Oakland Mill, h same
Sanders Claude W, dep clk County Court, h 1015 Nance
Sanders Cortez, student, h 1905 Nance
Sanders Earle, mill wkr, h 418 Green
Sanders Geo S emp Public Service Commn, h Oakland Mill
Sanders Hamlet S (Amanda) county jailer, h Oakland Mill
Sanders Henry C (Bessie) mill wkr, h 418 Green
Sanders Jesse, student, bds 1814 College
*Sanders Jno T (Minnie) lab h 232 Boundary
Sanders Nettie G, emp Oakland Mill, h same
*Sanders Rena, mill wkr, h 817 Oil Mill al
Sanders Thos M (Nora) dr ygoods and clo, 1215 Main, gen mdse
Oakland Mills, h 1905 Nance
Sanford Clifton, mill wkr h 626 Wright
Sanford Fannie Miss, h 1724 Main
Sanford Jno Lee (Carrie) mill wkr, h 1206 Cromer
Sanford Pope mill wkr, h 626 Wright
Sanford Tillman (Parmelia) millw kr, h 626 Wright
Sanitary Laundry, Friend st, M S Sheppard mgr
*Satterwhite Herbert (Mary) lab h nr Boundary st
Satterwhite I M, (Marion) pharm P E Way, h 927 Cline
*Satterwhite Laura, dom h 822 Williams
*Satterwhite Modock, emp Farmers Oil Co, h 822 Williams
*Satterwhite Wm (Anna) painter, h 635 Caldwell
Scarborough Frank J (Fannie) mill wkr, h Oakland Mill
Scarborough Retha, mill wkr, h Oakland Mill
Schenck W C & Co, W C Schenck, P M Fant, cotton dlrs, 919 Friend
Schenck Wm C (Carrie) (W C Schenck & Co) h 1911 Harper
*Schumpert Anna, dom h 719 South
Schumpert Benj L (Annie) clk Copeland Bros, 806 Glenn
Schumpert Carrie A wid R L, h 1912 Harper
Schumpert Claude C (Myrtle) county treas, h 1927 Main
Schumpert Daniel E (Sue C) (Schumpert-Graham-Suber Co) h
1108 Calhoun
Schumpert Ernest M (Lizzie) agt Singer Sew Mach Co, h 722
Boundary
Schumpert Fred'k A, lab h 1101 Fair
Schumpert Fredna Miss, student, h 1600 Harrington
Schumpert-Graham-Suber Co, (D E Schumpert, L M Graham, G W
and J W Suber) furniture, 1209-1213 Boyce
Schumpert Homer W (Louise) supt commrs of Public Works, h

LYNCHBURG PLOWS
AST
LONGEST

We Sell Them
THE PURCELL COMPANY

BUSY BEE CAFE

For Ladies and Gentlemen

G. N. Nickas & Co.

1106 Main Street

160

NEWBERRY, S. C., (1921-1922) CITY DIRECTORY

1811 College

Schumpert J Fred (Alice) farmer h 1600 Harrington

Schumpert Jno R, student, h 1108 Calhoun

Schumpert Marie Miss, student, h 1912 Harper

Schumpert Mary E wid O L, h 1600 Main

*Schumpert Orlando, h 719 South

Schumpert Robt, student, h 1912 Harper

Schumbert Ruth E Miss, student, h 1912 Harper

School Building, 1011 Caldwell

Scott J Walter, h 820 Longford

Scott Patrick E, h 1612 College

*Scott Rachael h 311 Boundary

Scurry B M, emp Newberry Hdw Co, h 2009 Mayer av

Scurry Dempisie M Miss, h 2009 Mayer av

Scurry Ferdinand F, collr Natl Bank of Newberry, h 2003 Mayer av

Scurry Pope C, emp Clary Clo Co, h 2009 Mayer av

Scurry Wallace M, wid J R, h 2009 Mayer av

Sease Aurelia, student, bds 1130 Hunt

Sease Danl E, h Main nr Hunt

Sease Edna Miss, emp Sou Bell T & T Co, h Mayer av

Sease Edna Miss, emp Sou Bell T & T Co, h Mayer av

Sease Irwin, h Main

SECURITY LOAN & INVESTMENT CO (Inc) insurance, loans
investments, 1219 Boyce; J H West pres; G W Summer v-pres;
T N Parsons sec

Self Lola, mill wkr, bds 927 Drayton

Self Richd, mill wkr, bds 927 Drayton

Senn Clarence clk J J Senn, h Player st, Mollohon Mill

*Senn Eliza, dom h 1236 Player

Senn J Claude (Eula) clk J J Senn, h Player, Mollohon Mill

Senn Jacob J (Mattie) gro Player st Mollohon Mill, h same

Senn Jas B (Maggie) emp J A Senn, h 704 O'Neall

Senn Jno A, gros 700 O'Neall, h 704 same

Senn Lila Miss, student, bds 1525 Harrington

Senn Rosa Lee, mill wkr, bds Milligan cor Player

Senn Ruth, mill wkr, h Milligan cor Player

Senn Susan wid Jacob, h 704 O'Neall

Senn Willis, mill wkr, bds Milligan cor Player

Sessions Albert A (Lelia) mill wkr, Mollohon Mill, h 116 same

Setzler E B Mrs, Speers St School, h 2004 College

Setzler Edwin B (Una) prof English Newberry College, h 2004
College

Setzler Jno B Dr, officer in charge Newberry V D Clinic (white) h
2004 College

Setzler Thos I (Beulah) farmer h 1316 College

DIRECTORIES ARE FOR SERVICE

**But Don't Expect to Find a Name Unless You Know
How to Spell It.**

R. Y. LEAVELL & SON
Undertakers and Licensed Embalmers
MARBLE AND GRANITE MONUMENTS

941 Main St.

Phone 270.

Res. Phone 62

NEWBERRY, S. C., (1921-1922) CITY DIRECTORY

161

- Setzler Wm, mill wkr, h Oakland Mill
 *Sewall Mattie, dom, h 1236 Player
SHACKLEFORD ARTHUR Mc (Estelle) mgr Western Union Tel
 Co—phone 58 h Caldwell st
 Shackelford J Bernard, emp McHardy Mower, bds 1015 Nance
 Shannon Joe Miss, student, h 923 Fair
 Shannon Wm H (Emily) farmer h 923 Fair
 Shealey J Evans (Pearl) mill wkr, h 605 O'Neill
 Shealey Ollie Lee, clk S O Nesley, bds 1501 Vincent
 Shealy A L Mrs, h 1401 Nance
 Shealy Bradley, mill wkr, h 218 Caldwell
 Shealy Burley (Alice) mill wkr h 409 Floyd
 Shealy Clarence mill wkr, h 218 Caldwell
 Shealy E Roscoe (Lila) auto repr, Glenn cor Adelaide h same
 Shealy Esther Miss, h 1401 Nance
 Shealy Harry mill wkr, h 218 Caldwell
 Shealy Jas, mill wkr, h 403 Rodelsperger
 Shealy Jno (Onie) mill wkr, h 500 Crosson
 Shealy Louie, student, h 1515 Caldwell
 Shealy Nora Mrs, emp Mollohon Mill, h 52 same
 Shealy G L, sub carrier R D, h R F D No 1
 Shealy Reuben S (Anna) h 218 Caldwell
 Shealy Tommie Lee, h Oakland Mill
SHEALY SEE ALSO SHEELEY AND SHEELY
 *Shears Alonzo, lab h 830 Hunter
 *Shears Belton O (Elizabeth) stone ctr, h 836 Crosson
 *Shears Jno, lab h 830 Hunter
 *Shears Mattie, nurse, h 830 Hunter
 *Shears Milton C (Laura) stone ctr h 830 Hunter
 Sheeley Leland A (Maude) mech Central Garage, h Little Mt, S C
 Sheely Jas P (Minnie) frt agt Sou Ry, h 1005 Wilson
 Sheely Jas W, clk Sou Ry, h Caldwell
 Sheely Ralph, student, h 1326 Pelham
 Sheely Wm M (Polly) gro Oakland Mill, h same
SHEELY SEE ALSO SHEALEY AND SHEALY
 *Shell Harriet dom, h (r) 931 Langford
 *Shell Jno porter Newberry Hotel Barber Shop, h 830 Hunter
 *Shelly Louise, dom h 718 Drayton
 *Shelly Wm, lab h 718 Drayton
 Sheppard Matt G (Ellen) mgr Sanitary Laundry, h Friend st
 *Simmons Caroline wid C, h 1418 Vincent
 *Simmons Estelle G, tchr Hoge Graded School, h 1418 Vincent
 Simmons Lalla R wid J W M, h 1226 Calhoun
 *Simpkins Jas, janitor Natl Bank of Newberry, h 218 Caldwell
 *Simpkins Thos, lab h (r) 1907 Nance

THE WORLD IS YOURS

Fortunes, Unlike Rome, Are "Built In a Day." The World Stands
 Agape at the Wonders Which Advertising Works.
 Directory Advertising is Judicious Advertising.

The Directory is the Connecting Link Between Buyer and Seller

PIEDMONT DIRECTORY CO.,

Asheville, N. C.

162

NEWBERRY, S. C., (1921-1922) CITY DIRECTORY

- *Simpson Mary, nurse h (r) 1603 Nance
*Sims Erwin, lab h 909 Harrington
*Sims Henry, lab h 823 Taylor
Sims Mary wid J G, h 531 Wright
*Sims Viona, h 421 Boundary
Singer Sewing Machine Co, 722 Boundary; E M Schumpert agt
Singleton Alice A wid Alex h 1401 Friend
*Singletons Drug Store, (G W Singleton) 1109 Nance
*Singleton Geo W (Singleton's Drug Store) h Vincent st
*Singleton Goree (Ida) carp h 710 James
Singly Dora wid J D, h 1401 Poplar
Singly Eula, mill wkr, h 701 Crosson
Singly G Dan'd (Louise) mill wkr, h 421 Rodelsperger
Singly Jno H (Ina) mill wkr h 701 Crosson
Singly Maggie mill wkr, h 1401 Poplar
Singly Mower, student, h 1515 Caldwell
Singly Wm (Louise) mill wkr, h 1401 Poplar
Slice Jas G (Carrie Lee) mill wkr, h 402 Crosson
Slice Jno, mill wkr, Mollohon Mill, h 86 same
Slice Malcolm M (Talva) mill wkr, h 525 O'Neall
Sligh Claire Miss, student, h 1814 College
Sligh Holland L, carrier P O, h 1253 Hunt
*Sligh Isabell, laund, h 2101 Benedict
*Sligh Jas P mill wkr, h 802 Scott
Sligh Henry M farmer h 1253 Hunt
Sligh Minnie Miss, h 1253 Hunt
Sligh Noland, emp city, h 1103 Purcell
Sligh Robt (Maude) mill wkr, h 617 O'Neall
*Sligh Robt (Adeline) janitor Speers St School, h 2100 Benedict
*Sligh Robt, eating hse 1016 Friend, h same
Sligh Robt C (Frances) alderman Ward 2, gro 1109 Boyce, h 1814 College
Smith Belle Mrs, mill wkr, h Oakland Mill
Smith Burley (Julia) mill wkr, h 409 Crosson
Smith Chas F, with R D Smith & Son, h 1233 Calhoun
Smith Collie, mill wkr, h 619 Davis
*Smith Cora, cook, h 910 Harrington
*Smith Ellerbee, bellmn National Hotel, h Harrison st
Smith Floyd, student h 1831 Johnstone
*Smith Frances, laund, h 824 Williams
Smith J Sid (Lelia) h 1209 Graves
Smith J Wm Jr, (Joe C) sec and mgr Carolina Auto Co, h 1529 Harrington
Smith Jack (Virginia) emp Mollohon Mill, h 62 same
*Smith Jas (Lilla) lab h 929 Power House av

THE MILLER PRESS (Inc.)

PRINTERS

Book and Catalog Work For The Trade.

Asheville, N. C.

P. O. Box 978

NEWBERRY COCA-COLA BOTTLING COMPANY

DELICIOUS



REFRESHING

925-927 Friend Street

PHONE 44

NEWBERRY, S. C., (1921-1922) CITY DIRECTORY

163

- Smith Jos E, mill wkr, h 1209 Graves
Smith Lula Bell Mrs, h 1103 Purcell
Smith Mattie Mrs, h 1233 Calhoun
*Smith Minerva, dom h 929 Power House av
Smith Minnie Mrs, h Main extd
Smith Maymie, mill wkr, h 700 Davis
Smith Oscar H (Mattie) emp Mollohon Mills, h 72 same
Smith Otis, mill wkr, h 200 Milligen
Smith Preston F (Janie) mill wkr, h 200 Milligen
Smith R O & Son (R D and R D Smith Jr) whol gros, 844 Main
Smith Robt (Beulah Belle) mill wkr, h 420 Floyd
Smith Robt D (Lucie) (R D Smith & Son) h 1203 Calhoun
Smith Robt D Jr (Julia M) (R D Smith & Son) h 1902 Main
Smith Sam'l (Pearl) mill wkr, h 502 Green
*Smith Sarah, dom h 742 Coates
Smith T Eugene (Lula) mill wkr, h 700 Davis
Smith Thos W (Ernice) member Board of Health, and phys, 823
Boundary, h same
*Smith Vera, cook, h 1806 College
Smith Wm J (Ada) mill wkr, rms 708 O'Neill
Smith Wm R (Clayton) cotton buyer, h 1328 College
Snelgrove Chas, mill wkr, h Oakland Mill
Snelgrove Jeff L (Brantley) (Hutchinson & Snelgrove) h 773 Pope
Snelgrove Rufus (Pearl) mech Friday Motor Co, h Helena S C
*Sondley Lettie, dom h (r) 1515 Harrington
SOUTHERN COTTON OIL CO (Inc) 1103½ Boyce—phone 118,
mill 623 Caldwell—phone 81; L W Floyd mgr; H W Dominick
asst mgr (see p 4)
Southern Express Co (see Amer Ry Exp Co)
Southern Railway Freight Depot, 844 Main; J P Sheely agt, pass
sta Vincent cor Main
*Speaks Julia, dom, h 829 Taylor
*Spearman Henry (Louvenia) porter Newberry Hotel, h 911 Horse
Shoe av
SPEARMAN MARCUS L (Katherine) v-pres The Exchange Bank
of Newberry, chrmn Board of Public Works, h 1806 College—
phone 362-w
Spearman L A, student, h 1806 College
Spearman Marguerite Miss, student, h 2003 Main
Spearman Worth, student bds 909 Caldwell
SPEERS HIRAM, with Baxter's Undertaking Parlor, h 1711 Nance
—phone 344-J
Speers L M Mrs, h 1711 Nance
Speers Lucy M Miss, emp LeRoy & M M Salter, h 1711 Nance
Speers Street School, Speers cor Pope Terrace; Mrs E B Setzler

DON'T GET STUCK

By advertising in a frivolous manner. The City Directory carries the untold news (which is not frivolous nor funny,) of the most progressive dealers of today.

THIS SPACE FOR SALE

To Some Progressive Business Man Who is Willing to Patronize a
Public Utility and Take Advantage of a Good
Advertising Medium.

164

NEWBERRY, S. C., (1921-1922) CITY DIRECTORY

prin

Spehl Elma, clk h Main extd

Spehl Kate Miss, clk h Main extd

Spehl M A Mrs, gro Main extd, h same

Spence Rosa Miss, h 1401 Friend

Spinks Carey B (Mary D) ins agt, h 1405 Friend

Spoon C C, slsmn h 1114 Purcell

Spoon L I (Alice) trav slsmn h 1114 Purcell

Spotts Geo J (Tommie) mech h 1732 Harris

Standard Warehouse, 926 Friend; B B Leitzsey mgr

STANTON F W (Ona) mngr Newberry Filling Station, office phone
106, h 1309 College

*Starks Geo W, tchr, h 922 Cornelia

Sterling W Herbert, asst bkkpr, Farmers Oil Mill, h Newberry Hotel

Stewart Clara Miss, student, h 1003 Wilson

*Stewart Ida, h nr Vincent

*Stewart Jacob, cook S B Burns, h Brooklyn

Stewart Jas (Maggie) mill wkr h Oakland Mill

*Stewart Julia, cook h (r) 914 McKiffen

Stewart Olivia Miss, student, h 1003 Wilson

*Stewart Richd (Adeline) h 810 Scott

Stewart T C Mrs, h 1301 Poplar

Stewart Thos O (Eunice) trav slsmn, h 1003 Wilson

Stilwell Edwd P (Mary) h 427 Glenn.

Stilwell Gladys Miss, student bds 1519 Harrington

Stillwell Virgie, emp Sanitary Laundry, h Friend st

Stilwell Walter D (Lilly) mill wkr, h 308 McCravy

Stockman Bessie, maid, h 723 James

*Stockman Mary, dom, h 723 James

STOKES JAS EDW, sec-treas Newberry Drug Co, h 1600 Harring-
ton—phone 271-w

Stone Bernard, student, h 1326 Pelham

Stone Geo H (Clara) mill wkr, h Milligen

Stone Harry O (Clara) carrier R D 5, h 1302 College

Stone Levi D, sub Carrier R F D, h R D No 5

Stone Lona, student, h 1326 Pelham

Stone Mahola Mrs wid J D h 1326 Pelham

Street Carrie, mill wkr, h 927 Drayton

*Strother Ella, dom h 713 James

*Strother Maggie, cook h 927 Cline

Stroud Isaac (Beulah) mill wkr, Mollohon Mill, h 87 same

Stroud Nettie emp Mollohon Mills, h 60 same

Stroud W D, emp Mollohon Mills, h 60 same

Struber Herbert W (Winnie) mill wkr, Mollohon Mill, h 41 same

STUCK EUGENE E, dentist Exchange Bank Bldg—phone 286;

THIS SPACE FOR SALE

To Some Progressive Business Man Who is Willing to Patronize a
Public Utility and Take Advantage of a Good
Advertising Medium.

National Advertised Goods Sold by Local Dealers
Should be Listed in the
CITY DIRECTORY

NEWBERRY, S. C., (1921-1922) CITY DIRECTORY

165

h 1600 Harrington—phone 271

*Suber Amos (Rosa) lab h 922 Cline

Suber Anna Miss, clk Philip Daitch, h 1222 Jones

Suber Chas S (Mary F) farmer h 1901 Harper

Suber Forest S student, h 1133 Hunt

Suber G W, (Schumpert-Graham-Suber Co) res country

*Suber Geo (Angeline) porter Summer Bros, h 2212 Benedict

Suber Georgia Miss, h 425 O'Neall

Suber Henry (Bessie) emp Oakland Mill, h same

Suber J Wm (Sallie) (Schumpert-Graham-Suber Co) h 930 Cline

Suber Janie N Mrs, h 1222 Jones

Suber Jno, h Oakland Mill

*Suber Jno H (Sallie) lab h 2113 Johnstone

Suber Louvinia Miss, clk Globe D G Co, h 1222 Jones

Suber Maggie, bds h 1133 Hunt

*Suber Mamie, dom h 700 Coates

*Suber Neal, lab Newberry Lumber Co, res Helena S C

*Suber Nellie, cook A R Griffin

*Suber Wm (Nannie) lab h 700 Coates

Suber Wm M (Annie) farmer, h 1133 Hunt

Sullivan L C, physical instr Newberry College, h Newberry Hotel

Sullivan Louise Miss, tchr Boundary St School

Sulton Shepherd (Maggie) emp Mollohon Mill, h 78 same

SUMMER ADRIAN M, (G B Summer & Sons) h 1320 Summer—
phone 154

Summer Aletha, h 2305 Johnstone

Summer Benj, emp Mollohon Mills, bds 66 same

Summer Bros Co, gen mdse 1200 Caldwell; C E Summer pres-treas;
C T Summer v-pres; B A Dominick sec

Summer C Forrest (Mittie) clk Summer Bros Co, h Glenn cor
Johnstone

Summer Carroll, student, h 737 Caldwell

Summer Chas, mill wkr, bds 66 Mollohon Mills

Summer Chas E (Mary J) pres Summer Bros Co, h 2112 Main

Summer Clarence T (Eoline) pres-treas Carolina Auto Co, v-pres
Summer Bros Co, h 2102 Main

Summer Claude P, mech h 2305 Johnstone

Summer Clay, h 2305 Johnstone

Summer E F Mrs, emp Sou Bell T & T Co, h 2015 Mayer av

SUMMER E HUGH (Vere L) real estate and insurance, 1118½
Main—phone 193, h 2016 Main (see top lines)

Summer Elbert H (Vera) h 2016 Main

Summer Elmer S (Annie) supt Mollohon Mfg Co, h 1517 Johnstone

Summer Emma Lee, emp Mollohon Mills, bds 66 same

SUMMER EUGENE F (Thelma) (G B Summer & Sons) h 2015

P. F. BAXTER & SON

Funeral Directors and Licensed Embalmers—Marble and Granite
Dealers—"The House of Service"

Phones Day 117; Night 388. Both Horse Drawn and Auto Equipment

FORM 5

FRANK R. HUNTER

Real Estate—Insurance

Office Old Court House

Telephone 94 and 28

166

NEWBERRY, S. C., (1921-1922) CITY DIRECTORY

Mayer av

SUMMER G B & SONS (G B, M O, E F, A M and G R Summer)
furniture, house furnishings, etc, 1201-1203 Boyce—phone 31
(see bottom lines)

SUMMER GEO W (Polly L) pres-treas Mollohon Mfg Co, pres
Newberry Lumber Co, v-pres Security Loan & Inv Co, and
cotton broker, 1118½ Main—phone 4, h 737 Caldwell—phone
100

Summer Geo W Jr (Ollie) h 122 Caldwell

SUMMER GEO W CO (THE) cotton brokers, bagging and ties,
linters, cotton waste and cotton seed products, 1118½ Main—
phone 4, B L Dorrity mgr (see back cover)

Summer Grace Miss, student, h 737 Caldwell

SUMMER GURNIE R (G B Summer & Sons) h 1320 Summer—
phone 154

SUMMER GUSTAVUS B (G B Summer & Sons) h 1320 Summer—
phone 154

Summers Helen Miss, student, h 1005 Wilson

Summer Homer, mech Carolina Auto Co, h 2305 Johnstone

SUMMER J H & CO, (J H and Roy Summer) clothing, shoes, hats,
mens furnishings, 1118 Main—phone 53 (see bottom lines)

SUMMER J HARRISON (Mamie) (J H Summer & Co)—phone
(store) 53, h 2026 Main—phone 92

Summer J Harrison Jr (Franklin Sales Co) h 2026 Main

Summer J P, h 2305 Johnstone

SUMMER JNO E (Malinda M) sec-treas Newberry Lumber Co, h
3113 Main nr Hunt—phone 407

Summer Jos H, farmer h 2305 Johnstone

Summer Julia Miss, tchr Mollohon School, h 2026 Main

Summer Leland, mill wkr Mollohon Mills, h 66 same

Summer Leland Jr, student, h 1515 Caldwell

Summer Lila Miss, tchr Speers St School, h 2026 Main

Summer Martha wid Geo, h 2112 Main

SUMMER MARVIN O (Louise) (G B Summer & Sons) h 1237
Summer

Summer Memorial Lutheran Church, Milligan cor Player

Summer O S (Newberry Hotel Barber Shop) h Caldwell st

Summer Oscar R (Lovinia) asst treas Mollohon Mfg Co, h 737 Cald-
well

Summer Rosalee, h 2112 Main

SUMMER T ROY (Florence) (J H Summer & Co) phone 53, h Main
cor Jones—phone 461

*Summerford Wm (Rosa) plasterer, h 635 Caldwell

Sweat Ernest (Lizzie) mill wkr Mollohon Mill, h 65 same

Swindler Carrie Nell Miss, phone opr Sou Bell T & T Co, h 1738

G. B. SUMMER & SONS

Furniture, Stoves, Ranges, Mattings, Art Squares, Carpets, Rugs,
Shades, Sewing Machines, Pianos and Household Furnishings

1201-1203 Boyce

of Every Description.

Phone 31

W. O. Miller

J. W. Johnson

J. E. Stokes, Phar. D.

NEWBERRY DRUG COMPANY

Incorporated

1212 Main St.

Agents

for HUYLER'S Candies

Phone 74

NEWBERRY, S. C., (1921-1922) CITY DIRECTORY

167

Harris

Swindler Henry W (Lillie) emp Old City Market, h 920 Cline

Swindler Herbert, mill wkr, h Oakland Mills

Swindler J Wester, (Evelyn) meats Old City Market, h 1738 Harris

Swindler Pearl, mill wkr, h Oakland Mills

Swindler T Washington (Maggie) millwkr, h Oakland Mill

Swittenberg Geo C bkkpr Haltiwanger & Carpenter, h 1800 College

Swittenburg Horace O (Amy) slsmn h 903 Reid

Swittenburg M Kate wid W C, h 1800 College

Swittenberg Richd H (Lena C) asst cashr Sou Cotton Oil Co, h 1621 College

Swittenberg Wm J (Ellen) asst chf city fire dept, h 1525 Harrington

Sygert Bryson (Ida) mill wkr, h 408 Wright

Sygert Harold, mill wkr, h 408 Wright

Sygert J R, mech Carolina Auto Co

Sygert Olin, student bds 1401 Calhoun

Sygert Perry, m ill wkr, h 408 Wright

Sygert Roland, mill wkr, h 1501 Vincent

T

Tarrant Mae Miss, student, h 900 Glenn

Tarrant Mildred Miss, student, h 900 Glenn

Tarrant Robt L (Rosa) bkkpr Mollohon Mfg Co, and ins, 401 Glenn, h 900 Glenn

Taylor Alma wid Jas W, clk J A Mimnaugh, h 1719 Vincent

Taylor Burley (Eva) clk The Globe Dry Gds Co, h 1742 Harris

*Taylor Cleo, h 814 Scott

Taylor Drayton J, depty Sheriff Court House

Taylor Daisy Mrs, mill wkr, h 519 Wright

Taylor Dorothy, h 1719 Vincent

Taylor E C, emp Newberry Coca Cola Bot Co, h 1742 Harris

Taylor Eva Mrs, emp Sou Bell T & T Co, h 1742 Harris

Taylor Jas, mill wkr, h 1409 Poplar

Taylor Jno W (Lizzie,) mgr Newberry Hotel Barber Shop, h 1305 College

Taylor Jos, mill wkr, h 1409 Poplar

Taylor Josephine Mrs, mill wkr, h 1409 Poplar

Taylor Louise Miss, tchr Speers St School, h 1919 Vincent

Taylor Lucy M Mrs, clk Copeland Bros, h 2020 Shelley

*Taylor Maggie, h 307 Boundary

Taylor Marvin mill wkr, h Oakland Mill

Taylor Pierce, meats 1428 Drayton, h Newberry Mill

*Taylor Robt (Lilly) h 1215 Snowden

Make Your Wants Known To Us

THE PURCELL COMPANY

1007-1009 Caldwell St.

Phone 13

National Advertised Goods Sold by Local Dealers
Should be Listed in the
CITY DIRECTORY

168

NEWBERRY, S. C., (1921-1922) CITY DIRECTORY

- Templeton Awtrey, emp Sou Bell T & T Co, h Friend cor Caldwell
Templeton Clarence (Carrie) mgr Pepsi-Cola Bottling Co, h Caldwell cor Friend
Thigpen Belle, h 67 Mollohon Mill
Thomas Amanda, h Oakland Mill
Thomas Geo W (Maggie) emp Mollohon Mills, h 99 same
Thomas J Fred, clk J G McCrory Co, h 938½ Main
Thomas Jno mill wkr, bds 714 O'Neall
Thomas Thos (Ola) mill wkr, h Oakland Mill
Thomas Wm Grover, mill wkr, h 509 Davis
Thomas Wm M (Lula) mill wkr, h 509 Davis
Thomasson Andrew C (Tesanna) sawyer, h 2001 Shelly
Thomasson Andrew C Jr (Madina) clk A P Boozer, h 803 Pope
Thomasson Maggie Miss, stngr J A Burton, h 2001 Shelley
*Thompson Chas, carp, h 1500 Vincent
Thompson David H (Nora) emp Oakland Mill, h same
Thompson Geo W (Dora) emp Mollohon Mills, h 109 same
Thompson Jas B, emp Oakland Mill, h same
Thompson Jas T (Ada) mill wkr h Oakland Mill
Thompson Lula, mill wkr. h Oakland Mill
*Thompson Moses, lab h 601 Caldwell
Thornton Andrew, student, h 927 Drayton
Thornton David, clk J R Thornton, h 927 Drayton
Thornton Judge R (Martha) gro and meats 806 O'Neall, h 927 Drayton
Thornton Wm (Willie) clk J R Thornton h 927 Drayton
Thrift Chas mill wkr, h 507 Crosson
Thrift Dora wid G W, h 507 Crosson
Thrift Pet, mill wkr, h 507 Crosson
Tidmarsh Russell M (Ruth) ins agt, h 1531 Caldwell
Tilley Aubrey emp The Opera House, h 1001 Wilson
Tilley Jno R (Kate) emp Sou Bell T & T Co, h 1001 Wilson
Tilley Severne, h 1001 Wilson
Timmerman Isaiah T, groc 411 Glenn, h 1831 Johnstone
Timmerman John T (Susan) mill wkr, h 712 Wright
Timmerman Nellie, h Oakland Mill
Timmerman Royal, h Oakland Mill
Timmerman Stacy P (Sellie) h Oakland Mills
Timmerman Savannah Mrs, h 605 O'Neall
Timmerman Vallie Miss, h Oakland Mill
Tobias Ferman (Fannie) emp Mollohon Mills, h 99 same
Tobias H Logan (Estelle) h 225 Montgomery
Tobias Philip, mill wkr, h 225 Montgomery
*Todd Carrie, dom h 702 Brantley
*Todd Elliott (Florence) lab h 224 Gilder
-

GEO. C. HIPP

Dealer in Staple Dry Goods, Hats, Shoes, Groceries, Hardware,
Harness, Buggies, Etc.

1316-1318 Main Street

Newberry, S. C.

Real Estate and Insurance, All Kinds of Insurance

KEITT AND CALDWELL

Exchange Bank Bldg.

Phone 214

NEWBERRY, S. C., (1921-1922) CITY DIRECTORY

169

- Todd Martha A wid J F, h 1309 Johnstone
Todd Minnie Miss, bkkpr, Boozer Bros, h 1309 Johnstone
*Toland Brack (Lilly) mill wkr, h 809 Jones av
Tompkins Duffie M (Mattie) mill wkr, h 702 Davis
Tompkins Gustave (Pearl) mill wkr, h 618 Wright
Tompkins Pope S (Mattie) mill wkr, h 531 Wright
Tompkins Sam'l B (Sula) mill wkr, bds 700 Davis
Trakas S Peter (Mary) (Newberry Candy Kitchen) h 1510 Harrington
*Tribble Fannie, dom h 422 Boundary
*Tribble Nannie, h 608 South
Troutman Levi E, mill wkr, Mollohon Mill, h 65 same
Troutman Lonnie (Minnie) mill wkr Mollohon Mills, h 115 same
Troutman Margaret, h 65 Mollohon Mill
Troutman Paul W (Holt & Troutman) h 1401 Main
*Tucker Alfred (Lucy) lab h 206 Gilder
Tucker L Jack (Bessie) emp A P Boozer, h 1231 Kinard
*Turner Arthur (Hazel) emp Newberry Coca Cola Bot Co, h 830 Williams
*Turner Dora, laund, h Johnstone extd
*Turner Elmer, h 1805 Vincent
Turner Ernest mill wkr, Mollohon Mill, h 94 same
Turner Gilbert F emp Mollohon Mill, h 71 same
*Turner Hannah, dom h 830 Williams
*Turner Jno (Bessie) lab h 1805 Vincent
Turner Jno, emp Oakland Mill, h same
Turner Jos (Florence) mill wkr, h Mollohon Mills
Turner Lorenza D (Minnie) mill wkr, Mollohon Mill, h 94 same
Turner Malinda, h 622 Liles
*Turner Mamie Lee, h 302 Boundary
*Turner Marshall J (Mary L) shoe repr Friend cor McKibben, h same
Turner Perry (Carrie) mill wkr, h 622 Liles
*Turner Pinckney (Lucille) emp Newberry Coca Cola Bot Co, h 231 Boundary
Turner Thos F (Emma) mill wkr, h 608 Wright
Turner Walter (Lessie) mill wkr Mollohon Mills, h 117 same
Turner Wm E (Ruth) v-pres Elite Pharmacy & Jewelry Co, bds 1711 Main
Turner Wm U (Emeline) emp Mollohon Mills, h 71 same

U

Union Chapel, Mollohon Mills
Union Church, Oakland Mill

J. H. SUMMER & COMPANY

Clothing, Shoes and Men's Furnishings—Staple Dry Goods
WHOLESALE and RETAIL

TELEPHONE 53

NEWBERRY, S. C.



Newberry Battery & Electric Co.

Phone 273

Box 158

Lower Main Street

170

NEWBERRY, S. C., (1921-1922) CITY DIRECTORY

Union Passenger Station, Main cor Vincent

UNITED STATES POST OFFICE, Friend cor College; A J Bowers
Jr postmaster; R G Park asst

V

Vaughn Hattie Miss, mill wkr, h 600 Drayton
Vaughn Jas (Maude) mill wkr, h 625 O'Neall
Vaughn Jordan P, emp The Opera House, h Purcell st
Vaughn Kate, mill wkr, Mollohon Mill, h 98 same
Vaughn Nancy wid A Pinckney, h 600 Drayton
Vaughn Ophelia Miss, mill wkr, h 600 Drayton
Vigodsky Harry, (T Vigodsky & Son) h 1606 Harrington
Vigodsky Taylor (Jennie) (T Vigodsky & Son) h 1606 Harrington
Vigodsky T & Son, (Taylor and Harry Vigodsky) dry goods and
Shoes, 1014 Main
Vines Frances mill wkr, h 808 O'Neall
Vines Geo, mill wkr, h 808 O'Neall
Vines Jas J (Laura) mill wkr, h 808 O'Neall
Vines Jno (Clara) mill wkr, h 922 Drayton
Vines Thos J (Lottie) mill wkr, h 1404 Drayton

W

Waites A Cobb, mill wkr, h 402 Crosson
*Waites Benj (Mary) lab h 719 South
Waites Dorothy, mill wkr, h 402 Crosson
Waites Ernest, mill wkr, h 402 Crosson
Waites Jos W, mill wkr, h 402 Crosson
Waites Eugene, mill wkr (Clara) h Oakland Mill
Waites Lilly, mill wkr, h 1306 Drayton
Waites Mary Alice, mill wkr, h 402 Crosson
Waites Mattie Mrs, h 1306 Drayton
Waites Miranda, mill wkr, h 1306 Drayton
*Waites Ollie (Jennie) carp h 837 Oil Mill al
Waites Ursula, h 402 Green
*Walker A L, h 626 Hill
Walker Dan'l L (Louisa) prop Newberry Bakery, h 1010 Main
*Wallace Bessie Miss, tchr Hoge Graded School
*Wallace Lucy, h 315 Boundary
Wallace J H, h 820 Boundary
*Wallace Jas A, student, h 833 Hunter
Wallace Jno W, clk h 1710 College
Wallace M L, wid J H, h 820 Boundary
Wallace Mary Miss, tchr Boundary St School, h 820 Boundary

THE MILLER PRESS (Inc.)

PRINTERS

Book and Catalog Work For The Trade.

Asheville, N. C.

P. O. Box 978



Bottling Company

The Happy, Snappy Combination
A Cola With Lime.

923 Friend St.

Phone 333

NEWBERRY, S. C., (1921-1922) CITY DIRECTORY

171

- Wallace O G Mrs, h 1237 Calhoun
Wallace Robt G (Anna) h 1710 College
WALLACE WALTER B (May) cashr Exchange Bank of Newberry
Alderman Ward 3, h 1708 Main—phone 298
Wallace W C, gro h 820 Boundary
WALLACE WM H, editor The Observer and mngr Observer Print-
ing Co, h 1710 College—phone 159
Wallenzene Lois Miss, clk Haltiwanger & Carpenter, h 1218 Jones
Walpole Rosa Miss, tchr h 1828 Harrington
Walton Jerry B (Emily) harness mkr, h 1401 Boundary
Ward A C (Maizie) disp clk P O, h 1505 Caldwell
Ward Dan'l M (Emma) h 1802 Harrington
Ward Jesse L (Jennie) mill wkr, h 1302 Drayton
Ward Jessie Mae, mill wkr, h 1302 Drayton
Wardell Lucinda, h 722 Brantley
Wardson Hortense Miss, emp Herald & News office, h 1014 Bound-
ary
*Washington Annie L — emp Singletons Drug Store, h 1226
Player
*Washington Mary, cook, h (r) 1220 Calhoun
*Washington Willie, h 1226 Player
Waters Annie wid Lee, h 207 Montgomery
Waters Wm S, clk The Purcell Co, h 1110 Purcell
*Watkins Edgar (Winnie B) lab h 811 Bouknight
*Watkins Esther, dom h 613 Bouknight
Watson Aiken (Maggie) mill wkr, h 401 Wright
Watson Luther, student, h 1515 Caldwell
*Watson Saml, bellmn National Hotel,
Watt W W, pres Newberry Hdw Co, res Charlotte N C
Watts Dora H Mrs, clk J A Mimnaugh, h 720 Glenn
*Watts Ola, cook, h (r) 1707 Lindsay
WAY POWELL E (Brooks D) drugs, soda and mineral water,
magazines, candy, toilet articles, cigars, tobacco and seeds,
944 Main—phone 158, h 1112 Calhoun—phone 15-J (see p 8)
Wearn Geo F (Mary) slsmn h 1906 Harper
WEEKS C DOUGLAS (Nancy) mngr Gilder & Weeks Co, sec
Mollohon Mfg Co, h 1315 Harrington—phone 5-J
Weeks Caroline Miss, h 1315 Harrington
Weightman W F, agt The Peoples Life Ins Co, Exchange Bank
Bldg
Weir Samuel L, sub carrier R F D, h R D No 6
Welch Crozier Miss, h 800 Caldwell
Welch Della, h 800 Harrington
Welch Harley W (Polly) mill wkr, h Mollohon Mill
Welch Lillian Miss, h 800 Caldwell

Julius B. Boozer, Agent

METROPOLITAN LIFE INS. CO.

Largest Life Insurance Business in The World

411 Exchange Bank Bldg.

P. O. Box 34

MAYES DRUG STORE

For Good Service

Phone 133

Corner Main & Nance St.

172

NEWBERRY, S. C., (1921-1922) CITY DIRECTORY

Welch Malinda Miss, tchr h 1720 Harrington

Welch Mary wid A C, h 1720 Harrington

Welling J L (Ruth) public acct, h 1101 Fair

Welling L S, v-pres Newberry Hdw Co, res Darlington S C

WELLS HENRY B (Mary) chief city Fire Dept, prop The Opera House, h 1101 Fair—phone 187

Wells Henry B J, emp Opera House, h 1101 Fair

Wells Osborn Mrs, h 1101 Fair

Wells W F, student, h 1101 Fair

*Wertz Belton, lab h 1220 Vincent

Wertz C F (Maude) bkkpr, h 937 Cornelia

*Wertz Carrie, h 1220 Vincent

*Wertz Clarence, lab h 225 Boundary

Wertz Claude, (Ada) mill wkr, h 1300 Drayton

*Wertz Ernest, lab h 225 Boundary

Wertz Eugene (Viola) h 934 Cline

Wertz Joel W (Eula) supt of City Streets, h 2127 Nance

Wertz Joel W Jr, h 2127 Nance

*Wertz Jno M, lab h 223 Boundary

*Wertz Lelia, dom J R Boozer, h Cavaness Row

*Wertz Geo, lab h 813 Oil Mill al

Wertz Margaret Miss, student, h 937 Cornelia

Wertz Mattie Mrs, wid Henry, h 1300 Drayton

*Wertz Pierce (Chaney) lab h 225 Boundary

Wertz Rosalyn Miss, student, h 934 Cline

*Wesley Nathaniel waiter Newberry Hotel, h Horseshoe av

Wesson Chas R (Rhoda) mill wkr, h 701 O'Neall

Wesson Jno H (Eunice) mill wkr, h 521 Davis

Wesson Lizzie, mill wkr, h 701 O'Neall

Wesson Wash G (Mattie) mill wkr, h 402 Floyd

West Carabel Miss, stngr Mollohon Mfg Co, h 931 Cornelia

West Chas C, emp Gilder & Weeks Drug Co, h 921 Drayton

West Chas M (Carrie) mill wkr, h 921 Drayton

West Chas M Jr, clk Gilder & Weeks Drug Co, h 921 Drayton

West End Baptist Church, 615 Davis; Rev J E Meng pastor

WEST END BARBER SHOP, Drayton nr O'Neall; H E Corley prop (see fly B)

West End School, 605 Wright; Miss Bernice Martin prin

WEST JAS H (Emily) pres Security Loan & Inv Co, h 1229 Caldwell—phone 15-w

West Mary E, wid J A, h 931 Cornelia

West Pearle Miss, tchr h 931 Cornelia

West Thos, student h 921 Drayton

West Tilla L Miss, teller Commercial Bank, h 931 Cornelia

WESTERN UNION TELEGRAPH CO, 1109 Caldwell—phone 58;

WILLIAM JOHNSON & SON

The Brighten-Up Store

HARDWARE, CUTLERY, PAINTS AND OILS

1610 Caldwell Street.

PHONE 248

E. HUGH SUMMER
Real Estate and Insurance

1118¹/₂ Main St.

Newberry, S. C.

NEWBERRY, S. C., (1921-1922) CITY DIRECTORY

173

A M Shackelford mgr

Wheeler Claudia Miss, student, h 1934 Harper

Wheeler Eugenia, tchr h 1934 Harper

Wheeler Frances Miss, tchr Boundary St School, h 1934 Harper

Wheeler Jas D (Ola) clk county court, h 1934 Harper

Wheeler Jno W (Effie) trav slsmn h 1113 Purcel

*Wheeler Mary, laund, h 1212 Player

Wheeler Mary Miss, student, h 1934 Harper

Wherry Wm H (Alice) tchr h 1321 Wheeler

Whitaker H Doggett (Mary) farmer and Alderman Ward 1, h 938
Cline

WHITE J W MRS, millinery, dry goods and ladies' ready-to-wear,
1206 Main —phone 181, h 1003 Caldwell (see p 8)

*White Jesse (Jennie Lou) lab h Johnstone extd

White Jno W (Julia E) plumber, metal wkr, guns, bicycles, etc;
1005 Caldwell, h 1003 same

White Julian W, mech Friday Motor Co, h College st

Whitman Jane C wid E P, h 221 Mayer av

Whitmire Bunyan, mill wkr, bds 218 Caldwell

Whitner Geo (Rebecca) painter h 926 Langford

*Whitner Thompson, carp h 611 South

Whittle Eva Lou mill wkr, h 716 Wright

Whittle Lilly Mae, mill wkr, h 716 Wright

Whittle Oscar (Clara) mill wkr, h 716 Wright

Wicker Floyd, emp Mollohon Mills, h 101 same

Wicker Jas, emp Mollohon Mills, h 101 same

Wicker Jas D (Margaret) emp A P Boozer, h 900 Cline

Wicker Jno, mill wkr, emp Mollohon Mills, h 101 same

Wicker Jno H (Mary) mngr Farmers Oil Mill, h 808 Boundary

Wicker Jno B, phys Exchange Bank Bldg, h 808 Boundary

Wicker L Pope (Alice) mngr Newberry Machine & Auto Wks, h
2001 College

Wicker Lawrence D, emp Newberry Mach & Auto Wks, h 2001
College

Wicker Lora Miss, emp Sou Bell T & T Co, h 1302 College

Wicker Louis F (Elizabeth) emp Mollohon Mills, h 101 same

Wicker Louise Miss, student, h 808 Boundary

Wicker Marion K, emp Farmers Oil Mill, h 808 Boundary

Wicker Mary Miss, clk P E Anderson, h 1302 College

Wicker Pettus F (Minnie) emp Mollohon Mills, h 62 same

Wicker R Dan'l (Lilliayas) clk Summer Bros Co, h 1710 College

Wicker Rebecca Miss, h 808 Boundary

Wicker Thos E (Mary) carrier R D 3, h 1000 College

Wicker Thos P (Elizabeth) mgr ice fac Farmers Oil Mill, h 820
Langford

YOUR TRADE IS NOT LIMITED

The Tidal Wave of Increased Business is Rolling Your Way. The Ef-
ficiency to be Gained by the Proper Use of the City Directory
will Keep You in the Swim.

THE NEWBERRY OBSERVER

(Semi-Weekly)

1215 Boyce Street

174

NEWBERRY, S. C., (1921-1922) CITY DIRECTORY

- Wicker Walter W, h 1302 College
Wicker Wm H, atty, h 808 Boundary
Wicker Wm J, h 1916 College
WILDS W ELLISON, with Merchants Exchange, h Nance st
Wiley Jno E (Winnie) mgr J G McCrary Co, h 1002 Wilson
Williams ——— mill wkr, bds 301 Glenn
*Williams Alice, dom, h 628 Hill
*Williams Amanda, cook, h 630 Hill
*Williams Arlenia, cook D A Langford, h Holman Town
*Williams Augustus, emp J H Summer & Co, h Main st
*Williams Bertha, dom h 735 Coates
Williams Bryant, h Oakland Mill
*Williams Caroline, dom h 614 Snowden
*Williams Carrie, h 912 Horse Shoe
Williams Carrie Miss, student, h 1615 Vincent
Williams Cash Grocery (Claude H Williams) 1208 Main
Williams Claude H (Nettie) (Williams Cash Grocery) h 1531
Caldwell
*Williams Claudia, cook 1600 Main
*Williams David, lab h 912 Horse Shoe
Williams David (Mattie) emp Newberry Lbr Co, h 2123 Mayer av
*Williams Ella, cook, h 425 Boundary
*Williams Ella, laund, h 2214 Benedict
*Williams Eugene, lab h 425 Boundary
*Williams Janie, dom h 921 Power House av
Williams Jesse mill wkr, h Oakland Mill
*Williams Jno (Verna) porter National Hotel, h 1508 Horse Shoe
*Williams Jno (Verna) lab h 1512 Horse Shoe
*Williams Jno (Hattie) mill wkr, h 316 Boundary
Williams Jno R (Ella) carp, h 707 Caldwell
*Williams Lelia, dom h 425 Boundary
*Williams Lula, h 917 Power House av
Williams M R (Marie) carp, h 707 Caldwell
*Williams Major O, elev opr Exchange Bank Bldg
Williams Malcolm (Lola Belle) mill wkr Mollohon Mills, h 119 same
Williams Maria Miss, student h 1615 Vincent
Williams Minnie mill wkr, h Oakland Mill
*Williams Myra, laund, h Johnston extd
*Williams Nancy, h 808 Oil Mill al
*Williams Pope (Sara) lab h 916 Cline
*Williams Primrose, dom h nr Boundary
*Williams Robt (Annie) lab h 701 James
*Williams Robt Jr (Amy) blksmith, h 808 Oil Mill al
Williams Roland C (Alberta) mill wkr, h 712 Floyd
Williams S A, farmer h 1015 Vincent

**As the Live Wire Which Carries the Current which
turns the wheels of numerous industries, so does the
City Directory carry the light to the buyer seeking
goods in your line.**

NEWBERRY FILLING STATION

Gasoline, Oils and Greases

CARS WASHED

FREE AIR SERVICE

Quick Service

Telephone 106

NEWBERRY, S. C., (1921-1922) CITY DIRECTORY

175

- *Williams Thos (Essie) lab h Jones st
William Thos A (Mary L) farmer h 1615 Vincent
Williams Thos G (Lelia E) slsmn h 1015 Boundary
*Williams Virginia Miss, h 1615 Vincent
*Williams Wash (Hattie) lab h 718 Brantley
*Williams Wm (Bettie) farmer h 425 Boundary
*Williams Willie Lee, h 225 Boundary
Williamson Stanley (Leona) surveyor, bds 1720 Main
Willingham Ambrose O (Alda) emp Holt Motor Co, h 814 James
Willingham Andw W (Grace) mill wkr, h 1405 Poplar
Willingham Cornelia E wid A J, h 1405 Poplar
Willingham Eliza, emp Mollohon Mills, h 70 same
Willingham Estelle Miss, clk Philip Daitch, h 923 Cline
Willingham Eunice Miss, h 923 Cline
Willingham Grace Miss, emp Mollohon Mill, h 70 same
Willingham Hayne M (Belle) emp Mollohon Mills, h J same
Willingham J H (Maggie) carp h 923 Cline
Willingham Jno H (Anna) police, h 70 Mollohon Mills,
Willingham Obed (Etta) mill wkr, h 822 O'Neal
Willingham Raymond emp Mollohon Mills, h 70 same
Wilson — mill wkr, bds 301 Glenn
*Wilson Alma, h 809 Jones
Wilson Edith Miss, student, h 1831 Johnstone
*Wilson Emma, dom h 820 Scott
Wilson Eula wid J W, h 1225 Kinards
*Wilson Florrie, laund, h Johnstone extd
Wilson Frank Z (Rosa) v-pres Newberry Cot Mill and ins, 1206
Caldwell, h 1921 Main
Wilson Fred, mech Friday Motor Co, bds Central House
*Wilson Gus, lab h 615 Coates
*Wilson Henry, porter J A Mimnaugh, h 823 Taylor
Wilson J Odell, emp Sou Bell Tel & Tel Co, h 1225 Kinard
*Wilson Jack (Estelle) lab h 823 Taylor
*Wilson Janie, dom, h 739 Coates
Wilson Jas B, emp C N & L R R, bds 823 Boundary
Wilson Jas O, opr C N & L R R, h Central Hotel
Wilson Jos M (Jessie) emp J W Kibler & Co, h 720 Glenn
Wilson Lawrence A (Clara) contr h 2123 Brown
*Wilson LeRoy, emp G T Blair, h 823 Taylor
Wilson Lillie B Mrs, h 1518 Friend
Wilson Lucile Miss, tchr h 1921 Main
*Wilson Odell (Lilla) lab h 500 Davis av
Wilson Oscar C (Agnes) mill wkr, h 306 Glenn
*Wilson Thos (Amanda) lab h 714 Brantley
Wilson W Oscar (Daisy) bkkpr Johnson-McCracken Co. h 1831

Mules, Wagons, Harness and Other Farm Implements.

GENERAL MERCHANDISE

THE PURCELL COMPANY

1007-1009 Caldwell St.

PHONE 13

SERVICE—BUSY BEE CAFE

For Ladies and Gentlemen—Where You Get Good Things to Eat

1106 Main St.

G. N. Nickas & Co.

176

NEWBERRY, S. C., (1921-1922) CITY DIRECTORY

Johnstone

- *Wilson Walter, lab h 723 Langford
- Wilson Wm H (Marie) mill wkr, h 359 Player
- Wise Clarence R (Eugenias) (Havird & Wise) h 2003 Johnstone
- *Wise Edward (Clara) lab h 914 Davis av
- Wise Jacob R, emp county health dept, h 2003 Johnstone
- Witt Myrle Miss, h 412 Green
- Witt Susie Miss, h 412 Green
- Wofford Bessie, emp Oakland Mill, h same
- Wofford Chas P (Emma) emp Oakland Mill, h same
- Wofford Harvey, emp Oakland Mill, h same
- Wofford Jerry M (Fannie) emp Oakland Mill, h same
- Wood Foster (Lessie Mae) mill wkr, h 714 O'Neall
- Wood Jno W (Nannie Mae) h 621 Davis
- Wood Oscar (Earon) mill wkr, h 84 Glenn
- Wood S T, emp Observer Prntg Co, h Helena S C
- Wood Thad W (Annie) mill wkr, h Oakland Mill
- Woodward Henry C (Lilly Bell) mill wkr, Mollohon Mills, h 106 same
- Woodward Sallie, mill wkr, Mollohon Mill, h 86 same
- *Workman Calvin (Carrie) farmer h 1216 Player
- *Workman Geo (Arell) lab h 802 Eleanor
- Workman Jas M (Adelaide) farmer h 807 Boundary
- *Workman Jas W, porter W W Farrow
- WORKMAN NEAL W** (Dominick & Workman) and notary 1109½
Boyce—phone 179, h 1527 Boundary—phone 184
- *Worthy Edwd, emp Friday Motor Co
- *Worthy Ellen, laund, h 1116 Johnstone
- *Worthy Martha, dom h 1203 Tench
- Wright Annie, mill wkr, Mollohon Mill, h 67 same
- *Wright Florida, lab h 1500 Vincent
- Wright Frank, mill wkr, bds 927 Drayton
- Wright Haskell (Laura) bkkpr Newberry Hdw Co, h 1912 Main
- *Wright Helen, cook O B Cannon, h Vincent
- *Wright Madge, mill wkr, h 612 Caldwell
- *Wright Maggie, cook h 111 Caldwell
- Wright Mary Miss, tchr West End School, h 1707 Lindsay
- Wright Mary F wid R H, h 736 Caldwell
- Wright R H, 2nd asst Chief Fire Dept, h same
- Wright Robt D (Eloise) bkkpr The Newberry Cotton Mills, h 1707 Lindsay
- *Wright Simmons (Helen) h 1500 Vincent
- Wright Stevie K wid G P, h 736 Caldwell
- Wright Troxelle Miss, student, h 1707 Lindsay

DIRECTORIES ARE FOR SERVICE

But Don't Expect to Find a Name Unless You Know
How to Spell It.

R. Y. LEAVELL & SON
Undertakers and Licensed Embalmers
MARBLE AND GRANITE MONUMENTS

941 Main St.

Phone 270.

Res. Phone 62

NEWBERRY, S. C., (1921-1922) CITY DIRECTORY

177

Wright Zaccheus F, pres treas The Newberry Cotton Mills, h 736
Caldwell

Y

- Yockum J Frank (Lucile) mill wkr, h 201 Montgomery
*Young Avelia, dom h 820 Hunter
*Young Ellen, h 2216 Benedict
*Young Fannie, dom h 826 Hunter
*Young Henrietta, tchr Hoge Graded School
*Young Mamie, laund Sanitary Lndry, h 315 Boundary
*Young Mary, dom h 820 Hunter
*Young Paul (Eliza) lab h 709 Center
*Young Simon (Henry) lab h 501 Caldwell
*Young Octavia, h 501 Caldwell
*Young Whitney, lab h Jones av
Youngblood Christine, mill wkr, bds 927 Drayton

Z

- Zarifoylov Mike emp John Papas, h 1018 Main
Zeigler W Hampton (Jennie) supt Sou Cot Oil Co, h 907 College

Get Best Results by
Advertising in
DIRECTORY

THE WORLD IS YOURS

Fortunes, Unlike Rome, Are "Built In a Day." The World Stands
Agape at the Wonders Which Advertising Works.
Directory Advertising is Judicious Advertising.

The Directory is the Connecting Link Between Buyer and Seller

PIEDMONT DIRECTORY CO.,

Asheville, N. C.

Classified Business Directory
OF
NEWBERRY, S. C.

Vol. III.

THE PIEDMONT SERIES

1921-1922

NOTE—Patronize those whose names are in large type, for they are the progressive ones and generally the leaders in their lines.

*Star in front of name generally means that such person is colored.

178 NEWBERRY, S. C., (1921-1922) CITY DIRECTORY

Art Goods

KOHN HAL, "THE NEW BOOK STORE," 1204 Main (see stencils)

Art Supplies

KOHN HAL, "THE NEW BOOK STORE," 1204 Main (see stencils)

Attorneys at Law

Aull E H, Exchange Bank Bldg
BLEASE & BLEASE, Exchange Bank Bldg

Chapman B V, 1217 Boyce
CROMER GEO B Exchange Bank Bldg
DOMINICK & WORKMAN, 1109½ Boyce

Green E J, 1218 Boyce
Holloway H C, 1217 Boyce
HUNT, HUNT & HUNTER, 1219 Boyce

Johnstone Geo, 1103½ Boyce
Jones L W, 1113 Boyce
Mower & Bynum 1109 Boyce

Automobiles Accessories and Repairs

Bedenbaugh Garage, Prosperity
Boozer's Garage, Prosperity
Brock Morgan Auto Co, 1504 Main
Cannon Auto Service, 1505 Main
Carolina Auto Co, 1400 Main
Central Garage, 901 Main and Prosperity

Franklin Sales Co, 1506 Main
Friday Motor Co, 1500 Main

*Golden Jacob, 1011 Main
Hill Bros, 1214 College
Holt Motor Co, 1508 Main
Mower McHardy, Main st
Newberry Machine & Auto Wkrs, 935 Friend
Shealey F R, Glenn cor Adelaide

Auto Battery Repairs

NEWBERRY BATTERY & ELECTRIC CO, (lower) Main st (see top lines)

Auto Generator and Starter Repairs

NEWBERRY BATTERY & ELECTRIC CO, (lower) Main st (see top lines)

 **Auto Laundry**

NEWBERRY FILLING STATION, 1301 College (see top lines)

Auto Tires

GILDER & WEEKS DRUG CO, 1280 Main front (see frt cover)

Bagging and Ties

SUMMER GEO W CO (THE) 1118½ Main (see back cover)

Bakers

THE MILLER PRESS (Inc.)
PRINTERS

Book and Catalog Work For The Trade.

Asheville, N. C.

P. O. Box 978

Newberry Coca-Cola Bottling Company



DELICIOUS—REFRESHING

Bottlers of High Grade Soda Waters

925-927 Friend Street

PHONE 44

NEWBERRY, S. C., (1921-1922) CITY DIRECTORY

179

BAKE RITE BAKERY, 1310 Main (see front cover)
Newberry Bakery, 1010 Main

Banks

Bank of Prosperity, Prosperity
Commercial Bank (The) 1204 Caldwell
EXCHANGE BANK OF NEWBERRY (THE) 1301-1305 Main (see front cover)
Nat'l Bank of Newberry (The), 1117 Boyce
Peoples Nat'l Bank, Prosperity

Barbers

Betchman J E, 409 Glenn
*Bracy C L, 1014 Friend
Farrow W W, basement Exchange Bank Bldg
*Hunter W H, 1112 McKibben
*Jones J J, Prosperity
Morrow W E, Prosperity
Newberry Hotel Barber Shop, 1114 Caldwell
*Reese H O, 1105 Caldwell
*Rutherford Geo, 1103 Friend
Taylor S C, Prosperity
WEST END BARBER SHOP, Drayton nr O'Neall

Battery Service

NEWBERRY BATTERY & ELECTRIC CO. (lower) Main st (see top lines)

Blacksmiths and Wheelwrights

Blair G T, 1108 McKibben
*Burton Belton, Prosperity
*Davis W F, 929 Friend
*Moore Fred, Prosperity
Shealy D M, Prosperity
Shealey S W, Prosperity

Boarding Houses

Burns S B, 900 Main
Central House, 1015 Nance
Darby Lizzie Mrs, Mollohon Mill
*Metts Mattie, 1013 McKibben
Rhoden J G, Oakland Mill
*Sligh Robt, 1016 Friend

Bookbinders

Observer Printing Co, 1215 Boyce (see top lines and p 4)

Books and Stationery

KOHN HAL, "THE NEW BOOK STORE," 1204 Main (see stencils)
MAYES BOOK & VARIETY STORE, 1328 Main (see front cover)

Bottlers—Soft Drink

LIME COLA BOTTLING CO, 923 Friend (see top lines)
NEWBERRY COCA COLA BOTTLING CO, 925-927 Friend (see top lines)
Pepsi-Cola Bottling Co, 1223 McKibben

Brokers (Grain)

Moon J P, 1117 Boyce

Buggies and Wagons

HIPP GEO C, 1316-1318 Main (see bottom lines)

Builders Hardware

NEWBERRY LUMBER CO, 1000 Tar-rant (see front cover and p 2)

Builders Supplies

NEWBERRY LUMBER CO, 1000 Tar-rant (see front cover and p 2)

Buildings and Halls

Am Legion Hall, Old Ct House Bldg
City Hall, 1213 Nance
Copeland Building, Main cor College
Courthouse (New) 1224 College
Courthouse (Old) 1203 Caldwell
Exchange Bank Bldg, 1301 Main
Fraternity Hall, 1005½ Caldwell
Klettners Hall 934½ Main
Masonic Hall 110 Caldwell
Opera House (The) Nance cor Boyce
Post Office Friend cor College
Scott Building, 1011 Caldwell

DON'T GET STUCK

By advertising in a frivolous manner. The City Directory carries the untold news (which is not frivolous nor funny,) of the most progressive dealers of today.

THIS SPACE FOR SALE

To Some Progressive Business Man Who is Willing to Patronize a
Public Utility and Take Advantage of a Good
Advertising Medium.

180

NEWBERRY, S. C., (1921-1922) CITY DIRECTORY

Business Colleges

Newberry Business School, 1218 Main

Cabinet Makers

DAVIS W R, 1103 McKibben (see p 9)

Cafes

BUSY BEE CAFE, 1106 Main (see top lines)

Candies and Confections

GILDER & WEEKS CO, 1200 Main
(see front cover)

MAYES DRUG CO, 1102 Main
Newberry Candy Kitchen, 1018 Main
WAY P E, 944 Main (see p 8)

Carpets, Rugs and Matting

SUMMER G B & SONS, 1201-1203
Boyce (see bottom lines)

China and Cut Glass

MAYES BOOK & VARIETY STORE,
1328 Main (see front cover)

Cigars and Tobacco (Wholesale)

RUFF ANNE O & CO, 1100 Caldwell
(see back cover)

(Retail)

BUSY BEE CAFE, 1106 Main (see top lines)

CARRYTERIA (THE) 1208 Nance
(see p 9)

GILDER & WEEKS CO, 1200 Main,
(see front cover)

MAYER DRUG CO, 1102 Main

NEWBERRY DRUG CO, 1212 Main
(see top lines)

NEWBERRY HOTEL, 1110 Caldwell

Chinaware

WAY P E, 944 Main (see p 8)

Civil Engineers

Higgins F W, 1130 Hunt

Cleaners and Pressers

*Rikard Clifford, Prosperity

Clergymen

*Alexander W T, Prosperity

Babb E V (Baptist) 745 Caldwell

*Bailey E T, 631 Caldwell

Boland L P, 1256 Hunt

Bragg J L, Oakland Mill

*Brown A W, 1505 Vincent

Carder J P, 615 Drayton

Carson J W (Presb) 1206 Calhoun

Clarkston G F (Methodist) 925 Corne-
lia

Corder J P (Baptist) 615 Drayton

Daniel J L (Meth) 1211 Johnstone

*Duckett J W L, 1706 Vincent

Dutton Wade (Lutheran) 1307 Dray-
ton

Gault W F (Meth) 509 O'Neill

Griffin J D (Meth) Prosperity

*Harper T T, 1506 Vincent

*Henry J C, Prosperity

Holmes W S, h Laurens S C

Kerr E D, 1209 Calhoun

Kinney Paul, h Glenn st

McKeown J A (A R P) Prosperity

Meng J E (Baptist) 620 Davis

*Peterson W N, h 2030 Eleanor

Shealy C J (Luth) Prosperity

Clothing

Clary Clothing Co, 1214 Main

Copeland Bros, 1300-1304 Main

Globe Dry Goods Co (The) 1326 Main

Klettner Otto, 934 Main

Morris Louis, 1008 Main

Morris Louis, 1008 Main

Perry R C, 1208 Caldwell

Sanders G M, 1215 Main

SUMMER J H & CO, 1118 Main (see
bottom lines)

Coal

Farmers Oil Mills, 714 Drayton

Coca-Cola Bottlers

NEWBERRY COCA-COLA BOT-

THIS SPACE FOR SALE

To Some Progressive Business Man Who is Willing to Patronize a
Public Utility and Take Advantage of a Good
Advertising Medium.

National Advertised Goods Sold by Local Dealers
Should be Listed in the
CITY DIRECTORY

NEWBERRY, S. C., (1921-1922) CITY DIRECTORY 181

TLING CO, 925-927 Friend (see top lines) **SUMMER GEO W Co (THE)** 1118½ Main (see back cover)

Confectioners
(See also Candies)

Metchicos Gus, 1101 Caldwell
Trokos S P, 1108 Main

Contractors

Davis I S (painting) 818 James
Leslie E H & Son's (building) 1410 Friend

Cotton Brokers and Dealers

Gist Nat, 1101 Boyce
Holmes Cotton Co, 1111 Boyce
Merchants Exchange, 1206 Caldwell
Schenck W C & Co, 919 Friend
SUMMER GEO W CO (THE) 1118½ Main (see back cover)

Cotton Ginners

Farmers Oil Mill, 714 Drayton
Kinard G W, Prosperity
Long J E, Prosperity
Prosperity Cotton Oil Mills, Prosperity
SOU COTTON OIL CO, (THE) 623 Caldwell

Cotton Linters

SUMMER GEO W CO (THE) 1118½ Main (see back cover)

Cotton Mills

Mollohon Manfg Co, 401 Green
Newberry Cotton Mill (The) 1017 Tarrant
Oakland Cotton Mills, Fair wv

Cotton Seed and Products

Farmers Oil Mill, 714 Drayton
Prosperity Cotton Oil Mill, Prosperity
SOUTHERN COTTON OIL CO, 1103½ Boyce Mill, 623 Caldwell (see p 4)
SUMMER GEO W CO (THE) 1118½ Main (see back cover)

Cotton Waste

Crockery

SUMMER G B & SONS, 1201-1203 Boyce (see bottom lines)

Cut Flowers

KOHN HAL, "THE NEW BOOK STORE," 1204 Main (see stencils)

Cut Glass

MAYES BOOK STORE, 1328 Main (see front cover)
NEWBERRY DRUG CO, 1212 Main (see top lines)

Cutlery

JOHNSON WM & SON, 1210 Caldwell (see bottom lines)
SUMMER G B & SONS, 1201-1203 Boyce (see bottom lines)

Dentists

Brown Young M, Exchange Bank Bldg
Harmon G D, Prosperity
Harmon G W, Prosperity
Johnstone Theo, 1822 Main st
Jones E C, 1218 Main
KIBLER E H, Exchange Bank Bldg
Kibler E N, Prosperity
STUCK E E, Exchange Bank Bldg

Directory Publishers

COMMERCIAL SERVICE CO, Asheville, N C
MILLER ERNEST H, Asheville, N C

Drayage

*Perry Wade, 2016 Benedict

Dressmakers

Pearson Mamie, 1540 Harrington

Druggists

Elite Pharmacy & Jewelry Co, 1202 Main

P. F. BAXTER & SON

Funeral Directors and Licensed Embalmers—Marble and Granite Dealers—"The House of Service"

Phones Day 117; Night 388. Both Horse Drawn and Auto Equipment

FRANK R. HUNTER

Real Estate—Insurance

Office Old Court House

Telephone 94 and 28

182

NEWBERRY, S. C., (1921-1922) CITY DIRECTORY

GILDER & WEEKS CO, 1200 Main
(see front cover)

MAYES DRUG CO, 1102 Main (see
top lines)

NEWBERRY DRUG CO, (Inc) 1212
Main (see top lines)

*Singletons Drug Store, 1109 Nance

WAY P E, 944 Main (see p 8)

Dry Goods and Notions

Anderson P E, 1114 Main

Anthony Rose Mrs, 1012 Main

Black's Dry Goods Co, Prosperity

Copeland Bros, 1300-1304 Main

Daitch Philip, 1112 Main

Globe Dry Goods Co (The) 1326 Main

HALTIWANGER & CARPENTER,
1216-1220 Main

HIPP GEO C, 1316-1318 Main (see
bottom lines)

Kaplin I, Prosperity

Levy Jacob, 1006 Main

McWhirter C L, 1004 Main

Mann Jos, 924 Main

Mimnaugh J A, 1104 Main

Sanders T M, 1215 Main, and Oakland
Mill

Schumpert J C, Prosperity

*Vigodsky T & Son, 1014 Main

WHITE J W MRS, 1206 Main. (see
page 3)

Electric Supplies

Newberry Elec Co, 1107 Boyce

Embalmers

(See also Undertakers)

**BAXTER'S UNDERTAKING PAR-
LOR**, 1101 McKibben

Engraving

KOHN HAL, "THE NEW BOOK
STORE" 1204 Main (see stencils)

Express Companies

**AMERICAN RAILWAY EXPRESS
CO**, 1013 Caldwell

Farm Implements

HIPP GEO C, 1316-1318 Main (see bot-
tom lines)

JOHNSON WM & SON, 1210 Cald-
well (see bottom lines)

PURCELL CO THE (Inc) 1007-1009
Caldwell (see bottom lines)

Farm Lands

DAVIS REALTY CO, Exchange Bank
Bldg (see back cover)

Farm Lighting Systems

HIPP GEO C, 1316-1318 Main (see
bottom lines)

HIPP GEO C, 1316-1318 Main (see
bottom lines)

Feed

Bryson Groc Co, 1207 Boyce

HIPP GEO C, 1316-1318 Main (see
bottom lines)

Fertilizers

HIPP GEO C, 1316-1318 Main (see
bottom lines)

KEITT & CALDWELL, Exchange
Bank Bldg.

SOU COTTON OIL CO, 1103½ Boyce
mill 623 Caldwell (see p 4)

Five and Ten Cent Stores

McCrary J G Co, 1110 Main

Flashlights

MAYES DRUG CO, 1102 Main

Flour

KIBLER J W & CO, 900 Friend (see
p 8)

Fruits

CARRYTERIA (THE) 1208 Nance
(see p 9)

Clamp J C, 709 Drayton

Coward G W, 1409 Main

HIPP GEO C, 1316-1318 Main (see bot-
tom lines)

Funeral Directors

(See also Undertakers)

LET US FURNISH YOUR HOME

We Carry Everything For The Home.

G. B. SUMMER & SONS

1201-1203 Boyce

Phone 31

W. O. Miller

J. W. Johnson

J. E. Stokes, Phar. D.

NEWBERRY DRUG COMPANY

Incorporated

1212 Main St.

Agents for HUYLER'S Candies

Phone 74

NEWBERRY, S. C., (1921-1922) CITY DIRECTORY

183

BAXTER'S UNDERTAKING PARLOR
1101 McKibben

Sanders T M, Oakland Mills
Schumpert B B & Co, Prosperity
Senn J A, 700 O'Neall
Summer Bros Co, 1200 Caldwell

**Furniture
(Wholesale)**

Champion Specialty Co, 1907 Harrington

Ginners—Cotton
(See also Cotton Ginners)

(Retail)

Buzhardt & Langford, 1317 Main
Prosperity Furniture Co, Prosperity
Schumpert-Graham-Suber Co, 1209-1213 Boyce

SOUTHERN COTTON OIL CO, 1103 1/2
Boyce, mill 623 Caldwell (see p 4)

Grain

SUMMER G B & SONS, 1201-1203
Boyce (see bottom lines)

KIBLER J W & CO, 919 Friend (see p 8)

Grafonolas

Furniture Repairers

SALTER T E, 1412 e Main (see p 3)

DAVIS W R, 1103 McKibben (see p 9)
*Glenn Amos, 628 Caldwell

**Grocers
(Wholesale)**

Garden and Farm Seed

KIBLER J W CO (THE) (Inc) 906
Friend (see p 8)
Smith R D & Son, 844 Main

NEWBERRY DRUG CO, 1212 Main
(see top lines)

(Retail)

Gasoline and Oils

Brown J J H, 1500 Main
Carolina Auto Co, 1400 Main
City Filling Station, 1304 Friend
Nesley S O, 800 O'Neall
NEWBERRY FILLING STATION,
1301 College (see top lines)
Shealy F R, Glenn cor Adelaide

Adams J C, 1301 Nance
Bedenbaugh G D, Prosperity
Black J B, Prosperity
Blendsoe W V, 910 Main
Boozer A P, 1105-1107 McKibben
Boozer Bros, 1311 Main
Braswell A B, Mollohon Mill
Bryson Gro Co, 1207 Boyce
Burns J L, 1010 Main
CARRYTERIA (THE) 1208 Nance
(see p 9)

General Merchandise

Burns S B, 900 Main
Crosson A N, Prosperity
Dominick T A & Son, Prosperity
Hawkins Bros, Prosperity
Havird C L, 1016 Main
Hudson T S, 908 Main
Johnson-McCracken Co, 1319 Main
Jones G J & Son, 1430 Drayton
Klettner Otto, 934 Main
LIVINGSTON D A & SONS, 1403
Main
Lominack R B & Son, 1403 Main
Nesley S O, 800 O'Neall
Prosperity Mercantile Co, Prosperity
PURCELL CO (THE) 1007-1009 Cald-
well (see bottom lines)
Reighley & Buford, 1313 Main

Cash Poultry Co, Prosperity
Clamp I C, 709 Drayton
Clamp W T, 703 Caldwell
Counts E A, Prosperity
Counts J M, 1309 Main
Cromer W B, Main extd
Crosson A N, Prosperity
Driggers D C, Player st, Mollohon Mill
Evans Cash Grocery, 1103 Boyce
Fellers & Son, Prosperity
HIPP GEO C, 1316-1318 Main, (see
bottom lines)
Hilt J J, h 1300 Nance
Holt & Troutman, 401 Main
Hudson T S, 908 Main
Huthinson C E, 1000 Main

C. J. Purcell, Pres.

Phone 13

R. M. Lominack, Sec'y-Treas.

THE PURCELL COMPANY

GENERAL MERCHANDISE

Piedmont and Chattanooga Wagons, High Point and Taylor Cannady Buggies

National Advertised Goods Sold by Local Dealers
Should be Listed in the
CITY DIRECTORY

184

NEWBERRY, S. C., (1921-1922) CITY DIRECTORY

Jones M A, Oakland Mill
Harold C L, 1018 Main
Klettner Otto, 934 Main
Livingston D A & Son, 1403 Main
Mathis W L, Prosperity
Miller Bros Prosperity
*Mobley Lawrence, 325 Boundary
Morris J H, Prosperity
Nesley S O, 800 O'Neill
Paysinger C T & Son, 938 Main
Rickard H H, 1216 College
*Robinson Clarence 626 Caldwell
Sanders T M, Oakland Mill
Senn J A, 700 O'Neill
Senn J J, Player st, Mollohon Mill
Shealy H L & Bro, Prosperity
Sheely W M, Oakland Mill
Singley M R, Prosperity
Sligh R C, 1109 Boyce
Spehl M A Mrs, Main extd
Thornton J R, 806 O'Neill
Timmerman I T, 411 Glenn
Williams Cash Grocery, 1208 Main

Hardware

HIPP GEO C, 1316-1318 Main (see
bottom lines)
JOHNSON WM & SON, 1210 Caldwell
(see bottom lines)
Newberry Hardware Co, 1104 Caldwell
Prosperity Hardware Co, Prosperity
Werts E W, Prosperity

Harness

HIPP GEO C, 1316-1318 Main, (see
bottom lines)

Harnessmakers

Amick O W, Prosperity

Hats and Caps

HIPP GEO C, 1316-1318 Main (see
bottom lines)
SUMMER J H & CO, 1118 Main (see
bottom lines)

**Hay Grain and Feed
(Wholesale)**

KIBLER J W CO (THE) 900 Friend
(see p 8)

**Heating Contractors
(See also Plumbers)**

BUSH A F, Scott Bldg, (see p 9)

Hotels

NATIONAL HOTEL, 1212 College (see
front cover)
NEWBERRY HOTEL, 1110 Caldwell
WISE HOTEL, Prosperity (see fly B)

House Furnishings

(see also Furniture)

SUMMER G B & SONS, 1201-1203
Boyce (see bottom lines)

Ice Manufacturers

Farmers Oil Mill, h 714 Drayton

Insurance Agents

BOOZER JULIUS B, Exchange Bank
Bldg (see bottom lines)
BOWERS A J JR, 312 Exchange Bnk
Bldg, (see back cover)
Brown G D Jr, Prosperity
Brown W G, Exchange Bank Bldg.
Brown & Counts, Prosperity
Brown & Goggana, Exchange Bank
Bldg
BURTON J A, 1103 Caldwell (see card
at name A B C)
Higgins Jno, Exchange Bank Bldg
Humphries T S, Exchange Bank Bldg
HUNTER FRANK R, Old Court House
Bldg (see top lines)
KEITT & CALDWELL, Exchange
Bank Bldg (see top lines)
Security Loan & Investment Co, 1217
Boyce
SUMMER E HUGH, 1118½ Main
Tarrant Robt L, 401 Glenn
Weightman W F, Exchange Bank
Bldg
Wheeler W W, Prosperity
Wilson F Z, 1206 Caldwell

**Insurance Companies
(Fire)**

COLONIAL UNDERWRITERS, Kett
& Caldwell agts
GEORGIA HOME, F R Hunter agt

GEO. C. HIPP

Dealer in Staple Dry Goods, Hats, Shoes, Groceries, Hardware,
Harness, Buggies, Etc.

1316-1318 Main Street

Newberry, S. C.

T. E. KEITT

J. D. CALDWELL

KEITT & CALDWELL

Real Estate and All Kinds of Insurance

Exchange Bank Bldg.

Phone 214

NEWBERRY, S. C., (1921-1922) CITY DIRECTORY

185

GLOBE & RUTGERS, A J Bowers, Jr, agt
NEW BRUNSWICK OF N J, F R Hunter agt

BURTON J A, h 1103 Caldwell, (see card A B C)
Security Loan & Investment Co, 1219 Boyce

(Life)

Durham Ins Co, Jno Higgins agt
Industrial Life Ins Co, 1116½ Main
Life Ins Co of Va, T S Humphries agt
METROPOLITAN, Julius B Boozer, agt

Missouri State, W T Brown agt
MUTUAL BENEFIT, KEITT & CALDWELL, Agt
MUTUAL OF N Y, A J Bowers agt, (see back cover)
Peoples, W F Wightman, agt

Jewelers

Arbill P B, 1403 Main
Elite Pharmacy & Jewelry Co, 1202 Main
Rogers T M, 1015 Caldwell

Job Printers

OBSERVER PTG CO, 1215 Boyce

Libraries

Newberry Free Library, 1218 Main

Lime-Cola Bottlers

LIME-COLA BOTTLING CO, 923 Friend (see top lines)

Lime and Cement

NEWBERRY LUMBER CO, 1000 Tar-rant (see front cover and p 2)

Live Stock Dealers

Havird & Wise, 1228 Caldwell
PURCELL & CO, (The) (Inc) 1007-1009 Caldwell (see bottom lines)

Livery, Feed and Sale Stables

McCullough L G, 1109 Harrington
Prosperity Stock Co, Prosperity

Loans

Lumber

Hunter & Saner, Prosperity
Long H O, 1117 Boyce
NEWBERRY LUMBER CO, 1000 Tar-rant (see front cover and p 2)
Sample & Livingston, 1246 Jones

Machine Shops

Newberry Machine & Auto Wkrs, 835 Friend

Magazines

WAY P E, 944 Main (see p 8)

Magistrates

Douglas C W, Old Court House Bldg

Marble and Granite

LEAVELL R Y & SON, 941 Main, (see top lines)

Meat Markets

Bedenbaugh E C, 1002 Main
Bledsoe & Co, 910 Main
Boozer A P, 1105-1107 McKibben
Boozer Bros, 1311 Main
Counts J M, 1309 Main
Driggers D C, h Player st, Mollohon Mill

Hair W P, 606 O'Neill
Hutchinson & Snelgrove, 1000 Main
Nichols J A, Prosperity
Old City Market, 1217 Nance
Paysinger C T & Son, 938 Main
Senn J J, Player st Mollohon Mill
Taylor Pierce, 1428 Drayton
Thornton J R, 806 O'Neill
Williams Cash Grocery, 1208 Main

Meats—Wholesale

Moon J P, 1117 Boyce

Mens Furnishing

(See also Clothing)
SUMMER J H & CO, 1118 Main (see bottom lines)

J. H. SUMMER & COMPANY

Clothing, Shoes and Men's Furnishings—Staple Dry Goods

WHOLESALE and RETAIL

TELEPHONE 53

NEWBERRY, S. C.



Newberry Battery & Electric Co.
 Starter and Generator Repairs
 Lower Main St. Phone 273

186

NEWBERRY, S. C., (1921-1922) CITY DIRECTORY

Millinery

WHITE J W MRS, 1206 Main (see p 3)

Mills—Saw and Planing

Counts J C & Son, Prosperity
Quattlebaum J D, Prosperity

Musical Instruments and Merchandise

Salter LeRoy & M, 945 Main
SALTER T E, 1412 e Main (see p 3)

Music Teachers

Dominick Maggie Miss, h 1801 College
Jones Pawnee Miss, h 1100 Johnston

Newsdealers

KOHN HAL, "THE NEW BOOK STORE" 1204 Main (see stencils)

Newspapers

OBSERVER (THE) 1215 Boyce (see top lines and p 4)

Notaries Public.

Chopman B V, 1217 Boyce
Domnick F H, 1109½ Boyce
Green E J, 1217 Boyce
Holloway H C, 1217 Boyce
WORKMAN N H, 1109½ Boyce

Nurses—Trained

Lightsey Theresa Miss, Exchange Bank Bldg
McCarley S C Mrs, 1700 Nance

Nyals Remedies

MAYES DRUG CO, 1100-1102 Main (see top lines)

Office Supplies

KOHN HAL, "THE NEW BOOK STORE," 1204 Main (see stencils)
MAYES BOOK & VARIETY STORE, 1328 Main (see front cover)

Oil Mills

SOU COTTON OIL CO, 1103½ Boyce and 623 Caldwell (see p 4)

Opticians and Optical Goods

BIGBY H M, Exchange Bank Bldg, (see p 6)

Optometrists

BIGBY H M, Exchange Bank Bldg, (see p 6)
Cromer G E, Exchange Bank Bldg
Rogers T M, 1015 Main

Paints and Oils

JOHNSON WM & SON, 1210 Caldwell (see bottom lines)

NEWBERRY LUMBER CO, 1000 Tarrant (see front cover and p 2)

Pharmacists
 (See also Drugs)

GILDER & WEEKS CO, 1200 Main, (see front cover)

Phonographs

GILDER & WEEKS CO, 1200 Main (see front cover)
MAYES BOOK & VARIETY STORE, 1328 Main (see front cover)
SALTER T E, 1412 e Main (see p 3)
SUMMER G P & SONS, 1201-1204 Boyce (see bottom lines)

Photographers

Salter LeRoy & M, 945 Main
SALTER T E (Successor to O & T
 & E Salter, 1412 e Main (see p 3)

Physicians

Bedenbaugh J I, Prosperity
Dominick J J, Prosperity
Dunn, W A, 1933 Main
Ellesoe P G, Exchange Bank Bldg
Houseal W G, Exchange Bank Bldg
Hunter G Y, Prosperity
Kibler J M, 1605 Main

THE MILLER PRESS (Inc.)
 PRINTER

Book and Catalog Work For The Trade.

Asheville, N. C.

P. O. Box 978



Bottling Company

The Happy, Snappy Combination
A Cola With Lime.

923 Friend St.

Phone 333

NEWBERRY, S. C., (1921-1922) CITY DIRECTORY

187

Lake W E, 1941 Harrington
Mayes R L, 1101½ Caldwell
Pope Thos, 1113 Calhoun
Setzler Jno B, Exchange Bank Bldg
Simpson O B, Prosperity
Smith T W, 823 Boundary
Wheeler J S, Prosperity
Wicker J K, Exchange Bank Bldg
Wyche C T, Prosperity

Pianos and Organs

SUMMER G B & SONS, 1201-1203
Boyce (see bottom lines)

Pictures and Picture Framing

KOHN HAL, "THE NEW BOOK
STORE," 1204 Main (see stencils)

Plumbers Steam and Gas Fitters

BUSH A F, Scott Bldg (see p 9)
White J W, 1005 Caldwell

Pool and Billard Rooms

Braswell A B, Mollohon Mill

Pressing Clubs

BLALACK L I, 1107 Caldwell
***NEWBERRY TAILORING & PRES-
SING CLUB**, 1107 Nance (see fly
B)
Quality Steam Pressing Club, 1221
Nance

Printers and Publishers

Herald & News Co (The) 1205-09
Friend
OBSERVER PRINTING CO, 1215
Boyce (see top lines and p 4)

Railroads

C N & L Ry Co, Newberry and Pros-
perity
Sou Ry, Newberry and Prosperity

Ready-to-Wear

WHITE J W MRS, 1206 Main (see p 3)

Real Estate

BURTON J A, 1103 Caldwell (see card
at name A B C)
DAVIS REALTY CO, Exchange Bank
Bldg (see back cover)
HUNTER FRANK R, Old Court House
Bldg (see top lines)
KEITT & CALDWELL, Exchange
Bank Bldg
SUMMER E HUGH, 1118½ Main (see
top lines)

Restaurants

BUSY BEE CAFE, 1106 Main (see top
lines)

Rugs and Art Squares

SUMMER G B & SONS, 1201-1203
Boyce (see bottom lines)

Rubber Goods

MAYES DRUG CO, 1102 Main, (see
top lines)

School Supplies

KOHN HAL, "THE NEW BOOK
STORE," 1204 Main (see stencils)
MAYES BOOK & VARIETY STORE,
1328 Main (see front cover)

Schools and Colleges

(See also Miscellaneous Department)

Newberry Business College, 1218 Main
NEWBERRY COLLEGE n end College
(see inside back cover)

Seeds

Way P E, 944 Main (see p 8)

Sewing Machines

SUMMER G B & SONS, 1201-1203
Boyce (see bottom lines)

Shoemakers and Repairers

Amick O W, Prosperity
Electric Shoe Hospital, 1111 Friend
*Fair Jno, Prosperity
*Jones Vancey, 1228 Nance
*Turner M J, Friend cor McKibben

METROPOLITAN LIFE INS. CO.

"THE OLD RELIABLE"

Julius B. Boozer, Agent

411 Exchange Bank Bldg.

P. O. Box 34

MAYES DRUG STORE

For Good Service

Phone 133

Corner Main & Nance St.

188

NEWBERRY, S. C., (1921-1922) CITY DIRECTORY

Shoes

Anthony Rose Mrs, 1012 Main
Clary Clothing Co, 1214 Main
Daitech Philip, 1112 Main
HIPP GEO C, 1316-1318 Main, (see
bottom lines)
Levy Jacob, 1006 Main
Morris Louis, 1008 Main
Perry R C, 1208 Caldwell
SUMMER J H & CO, 1118 Main (see
bottom lines)
Vigodsky T & Son, 1014 Main

Silverware

JOHNSON WM & SON, 1210 Cald-
well (see bottom lines)

Soda and Mineral Water

GILDER & WEEKS CO, 1200 Main
(see front cover)
NEWBERRY DRUG CO, 1212 Main,
(see top lines)
MAYES DRUG CO, 1102 Main (see
top lines)
WAY P E, 944 Main (see p 8)

Stationers

OBSERVER PRINTING CO, 1215
Boyce (see top lines and p 4)

Stationery

GILDER & WEEKS CO, 1200 Main,
(see front cover)
KOHN HAL, "THE NEW BOOK
STORE," 1204 Main (see stencils)
MAYES BOOK & VARIETY STORE,
1328 Main (see front cover)
MAYES DRUG CO, 1102 Main, (see
top lines)
NEWBERRY DRUG CO, 1212 Main,
(see top lines)
WAY P E, 944 Main (see p 8)

Stationery—Wholesale

RUFF ANNE O & CO, 1100 Caldwell
(see back cover)

Stoves and Ranges

SUMMER G B & SONS, 1201-1203

Boyce (see bottom lines)

Street Venders

Campson F H, Nance cor Main

Stringed Instruments

SALTER T E, 1412 e Main, (see p 3)

Tailors

BLALOCK L I, 1107 Caldwell
CARLSON E T, 1105 Caldwell, (see p
8)
*NEWBERRY TAILORING & PRES-
SING CLUB, 1107 Nance (see fly
B)

Telegraph Companies

WESTERN UNION TEL CO, 1109
Caldwell

Theaters

Opera House (The) 1213 Nance

Tin and Sheet Metal Workers

Fellers S L, Prosperity
Toilet Articles
(See also Druggists)

GILDER & WEEKS CO, h 1200 Main,
(see front cover)
MAYES DRUG CO, 1102 Main (see
top lines)
NEWBERRY DRUG CO, 1212 Main,
(see top lines)
WAY P E, 944 Main (see p 8)

Toys

MAYES BOOK & VARIETY STORE,
1328 Main (see front cover)

Typewriters and Supplies

KOHN HAL, "THE NEW BOOK
STORE," 1204 Main (see stencils)
MAYES BOOK & VARIETY STORE,
1328 Main (see front cover)

Undertakers and Embalmers

WILLIAM JOHNSON & SON

The Brighten-Up Store

HARDWARE, CUTLERY, PAINTS AND OILS

1610 Caldwell Street.

PHONE 248

E. HUGH SUMMER

Real Estate and Insurance

1118½ Main St.

Newberry, S. C.

NEWBERRY, S. C., (1921-1922) CITY DIRECTORY

189

BAXTERS UNDERTAKING PARLOR

1101 McKibben (see bottom lines)

Counts E A, Prosperity

LEAVELL R Y & SON, 941 Main (see top lines)

*Rikard H B, Prosperity

Undertakers Supplies—Wholesale

Champion Specialty Co, 1907 Harrington

Upholsterers

DAVIS W R, 1103 McKibben (see p 17)

Vest Battery Service

NEWBERRY BATTERY & ELEC CO,

lower Main, (see top lines)

Warehouses

Standard Warehouse, 926 Friend

Watchmakers

(See also Jewelers)

Asbill P B, 1403 Main

Rikard W B, Prosperity

Rogers T M, 1015 Caldwell



Patronize Directory Advertisers



YOUR TRADE IS NOT LIMITED

The Tidal Wave of Increased Business is Rolling Your Way. The Efficiency to be Gained by the Proper Use of the City Directory will Keep You in the Swim.

THE NEWBERRY OBSERVER

(Semi-Weekly)

1215 Boyce Street

Newberry, S. C., Street Directory

Giving Names of Householders and Denoting
Business Places.

Vol. III

THE PIEDMONT SERIES

1921-1922

NOTE—All streets and Avenues are arranged in alphabetical order, with name of occupants after each number.

Dash (—) before name denotes that number is wanting.

Star (*) before name means that such person is colored.

190 NEWBERRY, S. C., (1921-1922) CITY DIRECTORY

ACADEMY —n from 600 Wright	223 *Nelson Wade
1205 McCarey W E	225 Wertz Pierce
ADAMS —(see College)	*Robertson George
AMELIA —n from 1800 Johnstone	226 *Dominick Geo
BACHMAN —e from 2100 College	230 *Lewis S P
BAXTER —w from 2400 Nance	231 *Davis Wm
BEDENBAUGH ALLEY —e from 1700 Drayton	232 *Sanders J T
BENEDICT —e from 800 Glenn	300 *Farrow Theodore
2016 *Perry Wade	301 *Jones Farman
2020 *Mosely Julia	302 *Lindsey Frank
2100 *Sligh Robt	307 *Taylor Maggie
2101 *Dunlap Rebecca	310 Vacant
— *Coleman Nelson	311 *Scott Rachael
2212 *Suber Geo	315 *Wallace Lucy
2214 *Williams Ella	316 *Williams John
— *Ray Priscilla	325 *Mobley Lawrence
— *Pinson Carrie	(Gilder intersects)
BOOZER —w from 200 Caldwell	421 *Sims Viona
BOUKNIGHT —e from 500 Glenn	422 *Tribble Fannie
807 *Dorroh John	425 *Williams Wm
811 *Watkins Edgar	(Havind intersects)
813 *Watkins Esther	509 *Ruff Geo
817 *Hudson Julia	515 Leavell R Y
BOUNDARY —e and w from 900 Cald- well	516 Havird C L
100 *Moon M C	532 Friday L B
115 *Pearson John	(Langford intersects)
120 *Moon Victoria	603 Langford J J
(Charlotte intersects)	(James intersects)
211 *Gilliam Maggie	708 Buzhardt O L
215 *Kinney Hattie	709 Paysinger B T
219 *Coates Anderson	710 Burns J L
	714 Epting T E Mrs
	722 Schumpert E M

As the Live Wire Which Carries the Current which
turns the wheels of numerous industries, so does the
City Directory carry the light to the buyer seeking
goods in your line.

NEWBERRY FILLING STATION

Gasoline, Oils and Greases

CARS WASHED

FREE AIR SERVICE

Quick Service

Telephone 106

NEWBERRY, S. C., (1921-1922) CITY DIRECTORY

191

723 Clary M W	1209-1213 Schumpert-Graham-Suber Co
733 Langford A J S	1211 Hayes Alma Mrs
734 Wesley S O	1215 Observer (The) Observer Printing Co
(Drayton intersects)	1217 Green E J, Chapman B V
807 Workman J M	Holloway H C
808 Wicker J H	1219 Security Loan and Investment Co fire ins
817 Feagle J L	1219 Hunt, Hunt & Hunter
819 Booth C N	BRANTLEY —e from 800 James to Drayton
820 Kiball G W	700 *Dorroh Pinkney
823 Smith T W, phys	702 *Wright Christy
(Tarrant intersects)	708 *Harkins Lemuel
900 Bowers L H Mrs	(South intersects)
901 Clary J H	712 *Gallman Andw
923 Griffin E A	714 *Wilson Thos
931 Langford Lillie Mrs	718 *Williams Wash
932 Griffin E A	722 Gruber Jos
(McKibben intersects)	BROWN —n from 821 Pope
1000 Dickert A H Jr	2106 Reddick F J
1004 Davidson J R	2110 Eison T E
1014 Aull E H	2114 Bell B B
1015 Williams T G	2119 Green E J
(Nance begins)	2122 Mayer H M
(Caldwell and Coates intersects)	2123 Wilson L A
1401 Walton J B	BURTON ALLEY —n from 909 Reese
1410 Boundary St School	BURTON —w from 2100 Drayton
(Wilson Begins)	CALDWELL —n and s from 1200 Main
1510 Johnson P D	109 Cousin J H
1514 Ruff Anne O Miss	112 Boozer A P
1515 Gotwald W K	113 Paysinger C T
1519 Evans E M	115 Boozer L A
1520 McIntosh S B Mrs	Drayton and Milligan intersects)
1523 McFall J Y	122 Summer Geo W Jr
1526 Keitt J L	130 Nichols P L
1527 Epps G L	(Boozer Begins)
BOWMAN —s from 2100 Johnstone	205 *Dennis Eliza
BOYCE —e from McKibben 1 n of Main	218 Shealy R S
1011 Commissioners of Public Works	322 *Brooks James
(Nance intersects)	323 *Cromer Darwin
1101 Nat Gist, Cotton	400 *McKinzie Jas
1103 Evans Cash Groc	402 *Allen Ladie
1103½ Sou Cotton Oil Co	403 *Jones Lucinda
Johnstone Alan	406 *Rutherford J R
Johnstone Geo, atty	413 *Nance Jos
1105 Sou Cotton Oil Co	416 *Giles Belton
1107 Newberry Elec Co	417 *Moon Anderson
1109 Mower & Byum attys	Player ends)
Sligh R C gro	500 *Miller Chapel
1109½ Dominick & Workman, attys	501 *Young Simon
1110 Old Court House	504 *Jeter Fleming
1111 Holmes Cotton Co	507 *Pratt Fred
1113 Jones L W atty	510 *Allen Benj
1117 National Bank of Newberry (The)	(Hunter ends)
Long H O, lbr	
Moon J P, broker	
(Caldwell intersects)	
1201-1203 Summer G B & Sons, furn	
1207 Bryson Groc Co	

LYNCHBURG PLOWS
LAST
LONGEST

We Sell Them
THE PURCELL COMPANY

BUSY BEE CAFE

For Ladies and Gentlemen

G. N. Nickas & Co.

1106 Main Street

192

NEWBERRY, S. C., (1921-1922) CITY DIRECTORY

- | | |
|---|--|
| <p style="text-align: center;">(Snowden begins)</p> <p>600 *Caldwell Edwd
 601 *Thompson Moses
 606 *Penn Janie
 610 *Harrison Griffin
 612 *Gilder W M
 615 *Jones C W
 623 Sou Cotton Oil Co
 620 *Jones Robt
 626 *Robinson Clarence
 628 *Glenn Amos
 630 *Bouknight Gus
 631 *Bailey E T
 632 *Gary Eugene
 634 *Calvary Presbyterian Church
 635 *Glymph Sara</p> <p style="text-align: center;">(Reese begins)</p> <p>701 Hoge School
 703 Clamp W T, gro
 707 Williams J R
 712 Cannon C H
 722 Houseal W G Dr
 725 Davis F G
 735 *Satterwhite Wm
 736 Wright Z F
 737 Summer Geo W
 745 Babb E V Rev
 —First Baptist Church
 800 Hutchinsons McK</p> <p style="text-align: center;">(Boundary intersects)</p> <p>900 *Lee Jas
 901 Hunter F R
 902 Fisher L F
 904 Anderson P E
 909 Long Nora Miss
 910 Hamilton R C</p> <p style="text-align: center;">Johnstone intersects)</p> <p>1002 Central Methodist Church
 1005 White J W plmbr
 1007-1009 Purcell Co The (Inc)
 1013 American Railway Express Co
 1015 Rogers T M, jeweler</p> <p style="text-align: center;">(Friend intersects)</p> <p>1100 Ruff Anne O & Co, whol cigars
 1401 Gus Metchicas confr
 1101½ Board of Health
 Mayes R L Dr
 1103 Burton J R real est and ins
 1104 Newberry Hdw Co
 1105 Carlson E T tailor
 *Reese H O barber
 1107 Blalock L I tailor
 1109 Western Union Tel Co
 1110 Newberry Hotel
 1114 Newberry Hotel
 Barber Shop</p> <p style="text-align: center;">(Main intersects)</p> | <p>1200 Summer Bros Co
 1203 Old Court House Bldg
 Hunter F R ins
 Lindsey F M coroner
 Douglas C W, J P
 1204 Commercial Bank (The)
 1206 Merchants Exchange Cotton brkrs
 [Wilson F L, ins
 1208 Perry R C clo
 1210 Johnson Wm & Son, hdw
 (Boyce intersects)
 1227-1228 Havird & Wise, live stock
 (Harrington intersects)
 (Jenkins begins)
 1321 Perry J H
 1327 *Leake Hattie</p> <p style="text-align: center;">(Purcell ends)
 (Tench begins)</p> <p>1501 Moore J B
 1505 Ward A C
 1509 Parks T N
 1515 Asbill P B
 1519 Chalmers T C
 1523 Cleland A A
 1530 Blalock L I
 1531 Williams C H
 CALHOUN n from 1700 Johnstone
 1100 Kinard J M
 1103 Floyd L W</p> <p style="text-align: center;">Friend intersects)</p> <p>1108 Schumpert D E
 1112 Way P E
 1113 Pope Thos phys
 (Main intersects)
 1206 Carson J W
 1208 McCaughrin J N
 1209 Jones L W
 1210 Jones S B
 1215 Aveleigh Presbyterian Church
 (Martin ends)
 1225 Hunt I H
 *1226 Simmons L R Mrs
 1229 West J H
 1233 Smith R D
 1234 Hunt W H
 1237 Johnson Wm
 1240 Jones E C</p> <p style="text-align: center;">(Harper begins)</p> <p>1300 Carwile M J Mrs
 1303 Carlson E T
 1308 Abrams H H
 (Harrington intersects)
 1400 Price A W
 1401 Lindsay J A
 1407 Dominick F T
 CAMERON—Oakland Mills
 CANNON—w from 224 Gilder</p> |
|---|--|

DIRECTORIES ARE FOR SERVICE
But Don't Expect to Find a Name Unless You Know
How to Spell It.

R. Y. LEAVELL & SON

Undertakers and Licensed Embalmers

MARBLE AND GRANITE MONUMENTS

941 Main St.

Phone 270.

Res. Phone 62

NEWBERRY, S. C., (1921-1922) CITY DIRECTORY

193

<p>CARLISLE AV—w from 1809 Nance CEMETERY—n and s from w end of Hill CENTER—w from 601 Drayton 709 *Robinson Annie CHAPMAN—e from 1820 Nance 1201 Farrow W W 1207 Kibler J W CHARLOTTE—n from 120 Boundary CHEEK—e from 1814 College 1318 *Furman Wesley 1816 *Robertson Jno CLARA—w from 1902 Drayton CLINE—e from 1718 Vincent 805 *Morris Willie 900 Wicker J D 112 Peterson W G (Harris intersects) 916 *Williams Pope 920 Swindler H W *Kinkey A B 922 *Suber Amos 923 Willingham J H 926 Hutchinson T W 927 Baxter J H 930 Suber J Wm 933 Earhardt J W 934 Wertz E S 937 Derrick E M Mrs 938 Whittaker H D 941 Kibler B B 942 Rikard J A 951 *Bailey Jno COATES—n and s from 1318 Main 602 *Rutherford Wm 605 Vacant 606 *Reed Bessie 607 *Eichelberger Jas 608 *Montgomery Henry 611 *Grimes Saml 612 *Mabry Mary 615 *Miller Ernest (Snowden ends) 700 *Kinard Lou 701 *Ruff L W 735 *Gilliam Gist 739 *Wilson Janie 742 *Smith Sarah (Johnstone intersects) 1000 *Jeter James COLLEGE—n and s from 1233 Main 801 Long H T 808 Mann W S Boundary intersects) 907 Mann Jos 908 Zeigler W H Maybin Sue Mrs</p>	<p style="text-align: center;">(Johnstone intersects) 1000 Dominick B A Friend and Main intersects) 1212 National Hotel (Boyce ends) 1214 Hill Bros auto accessories 1216 Rikard H H gro 1224 Court House (Harrington intersects) 1301 Newberry Filling Station 1302 Stone H O 1305 Danielson J T 1309 Stanton F W 1310 Maxwell L W 1313 Meyer H G (Jenkins ends) 1319 Dickard J L 1316 Setzler T I 1322 Counts J M 1325 Buford M M 1326 Johnstone Thos 1328 Smith W R 1330 Moore M C (Tench ends) 1414 Bush A F 1501 *Bethlehem Baptist Ch 1507 Brooks H R ——— Hentz E O Dr 1611 Havird B A 1612 Scott P C 1618 McCracken J T 1622 Renwick Kate Mrs (Speer Ends) (Pelkam Begins) 1703 Johnstone Geo 1703 Pope Sallie H F Mrs (Garlington Ends) 1704 Matthews W S 1210 Wicker R D Wallace R G (Wheeler ends) (Pope begins) 1800 Swittenberg M K Mrs 1801 Dominick F H 1806 Spearman M L 1807 Kibler E H Dr 1811 Schumpert H W 1814 Sligh R C 1817 Fair W J (Chapman ends) (Cheek begins) 1900 Evans H H 1905 Chapman J W 1915 Adams H D 1916 Wicker W J (Evans begins) 2001 Wicker L P</p>
---	--

THE WORLD IS YOURS

Fortunes, Unlike Rome, Are "Built In a Day." The World Stands
 Agape at the Wonders Which Advertising Works.
 Directory Advertising is Judicious Advertising.

The Directory is the Connecting Link Between Buyer and Seller

PIEDMONT DIRECTORY CO.,

Asheville, N. C.

194

NEWBERRY, S. C., (1921-1922) CITY DIRECTORY

- 2009 Lake Mary E Mrs
(Fair ends)
n end Newberry College
(Bachman Begins)
—Rosemont Cemetery
CORNELIA—e from 1608 Harris
916 *Ferguson Lillia
922 *Starke G W
925 Clarkson G F
928 Baxter Ella Mrs
931 West Mary E Mrs
932 Dennis J T
936 Buzhardt B T
937 Wertz C F
945 Dunston J O
CRENSHAW—n from 1801 Main
CROMER—w from 1209 Drayton
614 Gause W B
619 Adams G C
620 Lewis —
621 Cromer Geo B
(Academy intersects)
701 Johnston W Y
(Poplar ends)
(Davis ends)
1205 Padget Wade
1206 Sanford J L
1209 Lindsay Wm
1210 Mason H H
1307 Koon Minnie Miss
CROSSON—w from 1504 Vincent
400 Morris J T
402 Waits J W
403 Hallman L H
408 Vacant
409 Corley G T
415 Hughes Jesse
421 Fulmer John
(Green intersects)
500 Mick J W
501 Rister W G
507 Thrift Dora Mrs
513 Merchant H U
529 Kesler J W
(Academy intersects)
600 Evans A O
701 Singley J H
707 Davis L T
713 Bannister Jas
719 Hyler M C Mrs
(Drayton intersects)
805 *Daniel J S
806 Jones J K
807 *Gaines Wm
809 *Cannon Kate
812 Jones G J
821 *Ford Jesse
*Caldwell W A
825 *Mobley Albert
827 *Rice Frank
829 *Pitts Wm
830 *Glasgow Lizzie
831 *Boyd T P
836 *Shears B O
839 *Clarke Jas
DAISEY—w from 1950 Drayton
DAVIS—w from 1100 Drayton
502 Cook Collie
503 Culberson R C
508 Bouknight J T
509 Thomas W M
513 Bouknight Floyd
514 Reighley O O
518 Cook John
(Cromer intersects)
521 Wesson J H
524 McMeeken Sallie Mrs
530 Longshore Henry
531 McMeekin J A
(Langford intersects)
601 Jones S L
605 Clarke A H
609 Leopard D P
613 Carter G E
615 West End Baptist Church
616 Kinard G D
619 Moore J D
620 Meng J E
621 Wood J W
622 Livingston G R
(Academy intersects)
700 Smith T E
702 Tompkins D M
DAVIS AV—n from Reese
500 *Wilson Odell
524 *Perry Susan
*Burton Simpson
900 *Reeder Jas
904 *Wise Edward
906 *Cromer Charlotte
908 *Fry Carrie
DOUGLAS—s from 2112 Main
DRAYTON—n and s from 733 Bound-
ary
203 *Parker Sudie
213 *Davis James
215 *Bonds Julius
225 *Moon Edward
229 *Harris Saml
(Morgan ends)
1500 *Davis Jos
(Hunter begins)
(Center ends)
600 Vaughn Nancy Mrs

THE MILLER PRESS (Inc.)

PRINTERS

Book and Catalog Work For The Trade.

Asheville, N. C.

P. O. Box 978

NEWBERRY COCA-COLA BOTTLING COMPANY

DELICIOUS



REFRESHING

925-927 Friend Street

PHONE 44

NEWBERRY, S. C., (1921-1922) CITY DIRECTORY

195

601 Vacant	2016 Dukes —
609 Alewine Wm	2028 *Henderson Pinckney
615 Corder J P Rev	2030 *Peterson W N
620 Blair G T	2031 *Montgomery John
621 Gruber B B	2032 *Gilliam Sam
(McSwain ends)	ELIZABETH (see Langford)
703 Clamp I C	EVANS —e from 1916 College
709 Clamp I C gro	1330 *Clark Emma
713 Hutchinson J T	(Lindsay ends)
714 Farmers Oil Mills	1414 *Nance Eugene
718 *Shelly Louise	(Luther begins)
*Johnston Mary	1502 *Means Butler
723 Darby W T	FAIR AV —Oakland Mills
726 *Nance Arthur	FAIR —e from 2001 Shelley
(Brantley Ends)	912 *West Moses
823 Rodelsperger E L	914 *Burton Louise
834 Epting J F	923 Shannon W H
(Boundary intersects)	929 Chappell M C
916 Vacant	935 Bigby H M
921 West C M	(Nance intersects)
922 Vines Jno	1101 Wells Osborn Mrs
927 Thornton J R	FLOYD —w from Academy, 1 n of
— West End Barber Shop	Green
(O'Neill, Wright and Davis end)	402 Wesson G W
1201 Chandler D B	403 Hook Henry
1203 Griffin W H	408 Roton J J
1209 Davis J M	409 Shealy Burley
(Cromer ends)	414 Davis B M
1300 Counts J L	420 Smith Robt
1301 Mayer Memorial Lutheran Church	421 Hiller Edgar
1302 Ward J T	(Graves intersects)
1304 Newberry Mill	502 Livingston J H
Bath House	503 Livingston Colie
1306 Waits Mattie Mrs	508 Griffin Benj
1307 Dutton Wade Rev	509 Davis Jas
1310 Gilliam Elizabeth Mrs	514 Rodgers Victor
1311 Glymph J S	515 Evans John
(Liles ends)	520 Powell R M
1400 Bouknight W C	521 Hiller S C
1404 Vines T J	(Academy intersects)
1408 Caldwell Dolly	700 Hazell J B
Jones av intersects	706 Griffin Lenard
1428 Taylor Pierce market	712 Williams R C
1430 Jones G J & Son	215 Miller S P
(Crosson intersects)	720 Franklin J O
1500 Crump E L	FRIEND —e from C N & L R R, 1 s of
1517 Davis J H	Main
(Scott begins)	900 Ribler J W & Co, whol gro
(Green ends)	919 Schenck W C & Co, cotton
1603 Franklin H B	923 Lime Cola Bottling Co
Reighley Augusta Mrs	926 Standard Warehouse
1614 Chappell T H	925-927 Newberry Coca Cola Bottling
ELEANOR —e from 900 Glenn	Co
802 *Workman Geo	929 *Davis W F, blksmith
808 *Atwood Dan'l	935 Newberry Mach and Auto Wkrs
812 Vacant	(McKibben intersects)
2015 Lawson D L	1011 *Golden Jacob, repair shop

DON'T GET STUCK

By advertising in a frivolous manner. The City Directory carries the untold news (which is not frivolous nor funny,) of the most progressive dealers of today.

THIS SPACE FOR SALE

To Some Progressive Business Man Who is Willing to Patronize a
Public Utility and Take Advantage of a Good
Advertising Medium.

196	NEWBERRY, S. C., (1921-1922) CITY DIRECTORY
1014 *Bracy C L, barber	506 Mills S A
1016 *Sligh Robt (Nance intersects)	510 Redden W W (Adelaide begins)
1103 *Rutheford Geo, barber	— Shealy E R, garage
1109 Vacant	— *Butler Cicily
1111 Electric Shoe Hospital (Caldwell intersects)	720 Wilson J M (Benedict begins)
*Turner M J	800 Dorrety B L
1205-09 Herald & News (The) Herald & News Co (College intersects)	806 Schumpert B L
— U S Post Office	818 Fellers Lula Mrs
1304 City Filling Station (Coates intersects)	822 Boozer A R (Eleanor begins)
1401 Singleton Alice Mrs	900 Tarrant R L
1405 Spinks C B	908 Moon Sarah Miss
1410 Leslie E H (Wilson intersects)	914 Lominack J F
1517 Kinard H H	920 Summer C F (Johnstone intersects)
1518 Wilson L B Mrs	1109 *Rutherford Saml
1520 Lyles J T	114 Epting G M B Mrs
1521 Vacant	1122 *Rutherford George
1526 Nance J T	1125* Penn Fanny
GILDER —n from 316 Boundary	1218 Kibler H S B (Harper ends)
200 Davis Wm	(Mayer av begins)
206 *Tucker Alfred	1311 Burton J A
212 *Bradley Janie	1312 Kenner Hattie Mrs (Harrington intersects)
218 *Jackson Chas	1321 Vacant
224 *Todd Elliott	GRAVES —n from 500 O'Neall to Rod- elsperger
225 *Cleland Jas	1201 Franklin J E
227 *Pearson R P (Boundary intersects)	1205 Bishop G E
300 *Moon Elizabeth	1206 Hardeman M F
310 *Hodges Henry	1209 Smith J S
GLENN —n from Mollohon Mills (n and s from Main)	1210 Adams T S
202 Mollohon Mills School	1211 Vacant
211 Peterson Coker Mrs	1213 Parks J D
213 Mack J T	GREEN —w from 1600 Drayton
214 Mollohon Mills Union Church (Milligan ends) McCrary begins)	402 Moore W J
— Collas W H	403 Craig G F
301 Drake T L	408 Hall Monroe
303 Darby F E	409 Harris Hattie Mrs
305 Howard J L	412 Norris W A
306 Wilson O C	415 Hilton L M Mrs
401 Mollohon Mfg Co	418 Sanders H C
409 Betchman J E, barber	421 Roland D C (Graves intersects)
411 Timmerman J T	502 Smith Saml
412 Vacant	503 Cook J A
416 Holden W H	508 Ouzts J M
426 Manley E H	509 Robertson S S
427 Stilwell E P (Bouknight begins)	514 Petts Fred
500 Jones W S	515 Roten B R
	520 Kinard Saml
	521 Vacant
	HALLMAN —n from 400 O'Neall
	HARPER —e from 1500 Calhoun

THIS SPACE FOR SALE

To Some Progressive Business Man Who is Willing to Patronize a
Public Utility and Take Advantage of a Good
Advertising Medium.

National Advertised Goods Sold by Local Dealers
Should be Listed in the
CITY DIRECTORY

NEWBERRY, S. C., (1921-1922) CITY DIRECTORY

197

- 1901 Suber C S
1902 Cannon B F
1906 Wearn G H
1907 Brown S G
1911 Schenck W C
1912 Schumpert C A Mrs
1934 Wheeler J D
HARRINGTON—e from 1300 Vincent
909 *Simms Erwin
910 *Smith Cora
911 *Fair Orella
913 *Coleman Jas
915 *Jones Anna
919 *Caldwell George
(McKibben ends)
1001 Blease C G
— County Jail
(Nance intersects)
1109 McCollough L G (sale stable)
1110 Vacant
(Caldwell intersects)
1315 Weeks C D
(Thompson intersects)
1510 Trakas S P
1514 Mower McH
1515 Dunbar S E Mrs
1518 Burns S B
1519 Floyd J E
1525 Swittenberg W J
1529 Smith J W Jr
1539 Vacant
1540 Pearson Sarah Mrs
(McMorris ends)
1600 Brown Julia D Mrs
1602 Ward D M
1603 Martin C B
1606 Vigodsky Taylor
1610 Johnson T B
1615 *Rivers Clinton
1617 Boozer J L
1621 Pelham A P Mrs
1623 Hipp G C
(Calhoun intersects)
1703 Bruce Alma Mrs
1720 Welch Mary Mrs
1726 Rogers T M
1727 Poole C A Mrs
1808 Gregory J B
1824 McCullough L G
1827 Boozer J R
(Crenshaw ends)
1901 Greneker R H
1904 Burton Mary L Miss
1907 Leavell R E
Champion Specialty Co, undertakers sup
1912 Hunter J H
1915 Mayes W G
1935 Boozer I N Mrs
1941 Lake W E Dr
(Glenn intersects)
(Summer and Hunt end)
2314 Cousins E H
2315 Caldwell Henry
HARRIS—n from Crosson at Vincent
1722 Cromer T P
1728 Hallman M C
1732 Spotts G J
1738 Swindler J W
1742 Taylor Berley
HATTON—e from 2327 Nance
HAVIRD—s from 500 Boundary
HILL—w from 400 Drayton
521 *Lake Nathaniel
*Means Jacob
523 *Eichenberger Jasper
626 *Golden Jacob
628 *Williams Alice
630 *Bookman Thos
*Williams Amanda
636 *Jones Henry
(Morgan intersects)
700 *Floyd E F
704 *Floyd Grace
HOHNAN—n from 1600 Boundary
HORSESHOE AL—e from 1500 Vincent
911 *Spearman Henry
912 *Roberson Sam'l
913 *Leake Bonner
1508 *James Rufus
1510 *Burnside Rhodie
1512 *Coughman Henry
HUNT—n from 2100 Adelaide
1130 Higgins F W
1133 Suber W M
1241 Livingston E H
1247 Harman J C
1253 Sligh H M
1256 Boland L P
HUNTER—e from 501 Drayton
802 *Allen Simon
812 *Ruff Willis
816 *Robertson Jno
819 Vacant
820 *Ryans Day
821 *Coachman Victoria
822 *Millers Chapel
823 *Jones Harry
825 *Gallman Robt
826 *Young Fannie
829 *Jackson Andrew

P. F. BAXTER & SON

Funeral Directors and Licensed Embalmers—Marble and Granite
Dealers—"The House of Service"

Phones Day 117; Night 388. Both Horse Drawn and Auto Equipment

FORM 7

FRANK R. HUNTER

Real Estate—Insurance

Office Old Court House

Telephone 94 and 28

198	NEWBERRY, S. C., (1921-1922)	CITY DIRECTORY
830	*Shaw M C	2003 Wise C L
833	*Andrews Frances	2015 Boylston R C
834	*Gallman U S	2033 Lane O H
836	*Gallman Angeline	2026 Ewart W F
837	*Gallman Geo	(Summer intersects)
843	*Clarke Jeff	2102 Kohn Hal
849	*Cromer Elliott	2113 *Suber J H
JAMES —s from 700 Boundary		(Bowman ends)
701	*Williams Robt	2203 *Penn Amy
706	*Miller Peter	(Johnstone and Hunt intersect)
710	*Singleton Goree	2305 Summer J P
713	*Farrow Carolyn	2312 *Bluford Henry
718	*Adams Hattie	2313 *Hunter George
719	*Hill Thos	JONES —n from 2200 Main
722	*Nance Neal	1213 Brennan J E
723	*Stockman Mary	1214 Ramsey Robt
725	*Pratt Jno	1218 Grizzard Sallie F Mrs
(Brantley begins)		1222 Suber Janie N Mrs
800	Rutherford Sallie Mrs	1246 Sample & Livingston, Imbr
802	Petts J T	1250 Livingston W T
808	Davis Marie Miss	1425 *Getson Henry
814	Langford Mozelle Mrs	JONES AV
818	Davis I S	809 *Toland Brock
JENKINS —e from 1400 Caldwell		810 *Young Othit
1200	Bass J N	812 *Abrams J V
1206	Jones J B	813 *Dennis Nathaniel
JOHNSTONE —e fro m 1000 McKibben		821 *Checkly Harry
941	Anderson B T	KINARD —n from 2200 Main
1001	Mower F D Dr	1219 Cromer J T
1012	Hornsby W W	1225 Cook V F
(Nance intersects)		1228 Cromer P W
1100	Jones Sue Miss	1231 Tucker L J
1101	Bedenbaugh E C	LANGFORD —n and s from 600 Boun-d ary
1112	Long Nora Miss	720 *Hyman N N
(Caldwell intersects)		726 *Mitchell Wm
1211	Daniel J L Rev	735 *Hipp Anna
(College intersects)		Brantley intersects)
1309	Todd M A Mrs	804 Barnette S H
1405	*Burton Stanmore	808 Dickart A H
1407	*Johnstone Mary	814 Paysinger L F
(Wilson intersects)		820 Wicker T P
1516	Kinard H H	(Boundary intersects)
1517	Summer E S	918 *Gibson Sallie
1523	Anderson B T	920 *Gary Wm
1524	Burns D J	921 Johnson O H
(Holman intersects)		922 *Madenton Emma
1603	Cannon O B	924 *Moore Hattie
(Calhoun intersects)		926 *Whitener Geo
1700	McCrary C M Mrs	930 Ogden Ella Mrs
1721	Dennis B M	(O'Neill and Davis intersects)
1737	Ellisor P G Dr	1205 Darby A J
(Amelia begins)		1206 Gillian Eva Mrs
1800	Johnstone Alan	1209 Padget E W
1831	Wilson W O	1213 Alewine Clifford
(Randall begins)		LILES — w from 1300 Drayton
(Glenn intersects)		

G. B. SUMMER & SONS

Furniture, Stoves, Ranges, Mattings, Art Squares, Carpets, Rugs,
Shades, Sewing Machines, Pianos and Household Furnishings
1201-1203 Boyce of Every Description. Phone 31

W. O. Miller

J. W. Johnson

J. E. Stokes, Phar. D.

NEWBERRY DRUG COMPANY

Incorporated

1212 Main St.

Agents

for HUYLER'S Candies

Phone 74

NEWBERRY, S. C., (1921-1922) CITY DIRECTORY

199

- 614 Davis S H
 616 Davis Stella Mrs
 620 Fuller Andrew
 622 Turner Perry
LINDSAY—n from 1400 Calhoun
 1707 Wright R D
 (Wheeler ends)
 1804 Dickert W H
 1808 *Andrews Carrie
 1810 *Benson Hattie
 (Cheek intersects)
 1900 *Episcopal Church
 1910 *Grazier Maston
 1914 *Nelson Silas
 1918 *Down Mary
 1920 *Graham W W
McCRAVY—e from 301 Glenn
 308 Stillwell W O
 314 Hudgens J H
 320 Howard P A
McKIBBEN—n from 100 Boundary
 901 Barre S C Miss
 902 Hunter Claudia Mrs
 914 Hornsby Alice Miss
 (Boundary intersects)
 (Johnstone begins)
 1013 *Metts Mattie
 1101 Baxter's Undertaking Parlor
 1103 Davis W R, furn repr shop
 1105-1107 Boozer A P, gro
 1108 Blair G T, blksmith
 1112 *Hunter W H, barber
 (Main intersects)
 1223 Pepsi-Cola Bottling Co
McMORRIS—n from 1600 Main
McSWAIN—w from 700 Drayton
 700 Billings R F
MAIN—e from 1100 Drayton
 844 Sou Ry Frt Depot
 (Vincent begins)
 900 Burns S B, gen mdse
 901 Central Garage
 908 Hudson T S gro
 910 Bledsoe & Co, gro
 914 Vacant
 934 Klettner Otto, gen mdse
 938 Paysinger C T & Son
 940 Vacant
 941 Leavell R Y & Son, undertakers
 942 Mann Jos, dry gds
 944 Way P E drugs
 945 Salten Leroy & M, photogr
 (McKibben intersects)
 1000 Hutchinson C E groc
 Hutchinson & Snelgrove meats
 1002 Bedenbaugh E C meats
 1004 McWhirter C J, dry gds
 1006 Levy Jacob dry gds
 1008 Morris Louis shoes
 1010 Burns J L gro
 Newberry Bakery
 1012 Anthony Rose Mrs
 1014 Vigodsky T & Son, dry gds
 1016 Havird C L, gen mdse
 1018 Newberry Candy Kitchen
 (Nance intersects)
 1102 Mayes Drug Co
 1104 Mimnaugh J A, dry gds
 1106 Busy Bee Cafe
 1108 Trakos S P confr
 1110 McCrary J G Co
 1112 Daitch Philip, dry goods
 1114 Anderson P E, dry gds
 1116½ Industrial Life & Hlth Ins Co
 1118 Summer J H & Co, clo
 1118½ Summer Geo W Co (The) cot-
 ton
 Summer E Hugh, real est and ins
 (Caldwell intersects)
 1200 Gelder & Weeks Drug Co
 1202 Elite Pharmacy & Jewelry Co
 1204 Kohn Hall, book store
 1205 White J W Mrs, dry gds
 1208 Williams Cash Gro
 1212 Newberry Drug Co, (Inc)
 1214 Clary Clothing Co
 1215 Sanders T M dry gds
 1216-1220 Haltiwanger & Carpenter,
 dry gds
 1218 Newberry Business College
 Jones E C, dentist
 Newberry Free Library
 (College intersects)
 1300-1304 Copeland Bros, dry gds
 1301-1305 Exchange Bank (The)
 Exchange Bank Bldg
 Newberry Chamber of Commerce
 Newberry County Health Dept
 Newberry County V D Clinic
 Stuck E E dentist
 Metropolitan Life Ins Co
 Cromer G B atty
 Keitt & Caldwell, real est
 Blease & Blease attys
 Davis Realty Co
 Cromer G E, optometrist
 Peoples Life Ins Co
 Missouri State Life Ins Co
 Brown & Goggins, ins
 Brown Y M dentist
 Ellesor P G, phys
 Mutual Life Ins Co

Make Your Wants Known To Us

THE PURCELL COMPANY

1007-1009 Caldwell St.

Phone 13

National Advertised Goods Sold by Local Dealers
Should be Listed in the
CITY DIRECTORY

200

NEWBERRY, S. C., (1921-1922) CITY DIRECTORY

Wicker J K, phys	1926 Mayes J B
Life Ins Co of Va	1927 Schumpert C C
Houseal W G, phys	1933 Dunn W A
Durham Life Ins Co	(Glenn intersects)
Kibler E H, dentist	2000 Fant M P Mrs
Aull E H atty	2003 Goggans J C
Farrow W W, barber	2012 Morris Louis
1309 Counts J M, gro	2015 Hunter J B
1311 Boozer Bros, gro	2016 Summer E H
1313 Reighley & Buford, gen mdse	2023 Boozer H M
1316-1318 Hipp Geo C	2026 Summer J H
1317 Buzhardt-Langford, furniture	2029 Caldwell R T
1319 Johnson-McCracken Co, gen mdse	(Summer intersects)
1326 Globe Dry Goods Co (The)	2102 Summer C T
1328 Mayes Book Store	2103 Lominack W F
(Coates ends)	2112 Summer C E
(Thompson begins)	— Summer Roy
1400 Carolina Auto Co	(Jones begins)
1401 Holt & Troutman, gro	— Summer J E
1403 Lominack R B & Son, gen mdse	— Sease D E
Livingston D A & Son, gro	(Hunt begins)
1407 Coward G W, fruits	2304 Buford P L
1412 Salter T E, photogr	2305 Clary J R
(Wilson ends)	2308 Fellers Gus
1500 Friday Motor Co	2309 Halfaire J B
Brown J J H, gas and oils	MARTIN—e from 1300 Thompson
1504 Brock Morgan Auto Co	— Newberry High School
1505 Cannon Auto Service	MAYER AV—e from 1300 Glenn
1506 Franklin Sales Co	2003 Moon J P
1508 Holt Motor Co	2009 Scurry J R Mrs
1531 Martin F N	2011 Lominack R M
(Holman ends)	2015 Summer E F
1600 Schumpert Mary E Mrs	(Summer intersects)
1605 Kibber J M, phys	2123 Williams D J
1608 Bowman E H	(Jones intersects)
1609 St Lukes P E Church	2201 Pitts J W
(Calhoun intersects)	2218 Whitman Jane Mrs
1701 Associate Reformed Presb Ch	2221 Boozer B S
1702 Reid W R	2225 Addy G A
1708 Wallace W B	MILLIGAN—w from 301 Glenn
1711 Mayes J T	200 Smith P F
Rivers T E	205 Lee W N
1717 Mayer Harriett Mrs	206 Lee J C
1724 Ramage F E Miss	209 Griffin A R
(Amelia ends)	214 McConell J F
1801 Gist Nat	220 Lowe L A
1804 Hipp Mary E Mrs	226 McCutcheon E T
1817 Purcell C J	250 Darby Lizzie Mrs
1822 Johnstone Theodore Dr	(Player intersects)
(Crenshaw begins)	301 Summer Mem Lutheran Church
(Randall ends)	303 Vacant
1902 Smith R D Jr	904 Metts J W
1905 Parr H L	908 Gant W R
1908 Chappel Clara E Mrs	912 Betchman J E
1912 Wright Haskel	916 Blease A H
1921 Wilson F Z	918 Hawkins S P

GEO. C. HIPPI

Dealer in Staple Dry Goods, Hats, Shoes, Groceries, Hardware,
Harness, Buggies, Etc.

1316-1318 Main Street

Newberry, S. C.

Real Estate and Insurance, All Kinds of Insurance

KEITT AND CALDWELL

Exchange Bank Bldg.

Phone 214

NEWBERRY, S. C., (1921-1922) CITY DIRECTORY

201

926 Havird Susanah Mrs	2013 Parks R G
930 Cameron Lou Mrs	2019 Hill W A
MONTGOMERY—Mollohon Mills	(Pope ends)
113 Kibler Mary Mrs	2125 Jones M A
115 Kibler J J	2127 Wertz J W
201 Yocken J F	(Reid intersects)
207 Waters Annie Mrs	2207 Foster O K
213 Richardson S J Mrs	OIL MILL ALLEY—e from 800 Dray-
219 Clopton W P	ton
225 Tobias H L	808 *Williams Robt
MORGAN—w from 301 Drayton	812 *Longshore Carrie
708 *Parker Hiram	813 *Wertz Geo
712 *Remwick Addie	816 *Daniel Martha
NANCE—n from 1100 Boundary	817 *Carpenter Wm
1003 Cameron W S	822 *Means Louella
1015 Central House	824 *Gary Columbus
(Friend intersects)	825 *Davis Emmaline
1107 Newberry Tailoring and Pressing	827 *Waits Ollie
Club	OLA—n 1 w and parallelwith Drayton
1109 *Singleton's Drug Store	O'NEALL—w from 900 McKibben
(Main intersects)	401 Morris S W
1208 Carryteria (The) gros	409 Perry C P
1213 City Hall	417 Morris W T
Opera House (The)	425 Suber Georgia Miss
1221 Quality Steam Pressing Club	(Graces begins)
1227 Newberry Tire Dept	501 O'Neall St Methodist Church
1228 *Jones Vance	509 Gault W T Rev
(Harrington intersects)	521 Franklin D D
1300 Hitt J J, gro	525 Slice M M
1301 Adams J C, gro	(Langford intersects)
1303 Latham C F	602 Sample Frank
1309 Morris J M	605 Shealy J E
1315 Dorroh W M	606 Hair W P meats
1321 Armstrong J L	608 Foy J C
1327 Counts M A	611 Connelly M M
(Hatton begins)	612 Lewie Robt
1401 Shealy A L Mrs	616 Moore Ella Mrs
(Power House av ends)	617 Kibler J T
(Purcell begins)	620 Jones F K
1603 Buford R H	625 Bouknight J T
(Spears intersects)	626 McWhirter C J
1700 Jackson W T	(Senn intersects)
1704 Epting L I	700 Senn J A
1711 Spears L M Miss	701 Wesson C R
(Cline intersects)	704 Senn Susan Mrs
1803 Perry R C	708 Johnson Saml
1809 Hogge N T	709 Jones W H
1814 Huff F M	714 Bouknight C M
1816 Harmon J B	717 Jones J Y
1820 Cromer D M	718 Danielson Alvin
1829 Kennedy R M	725 Hardeman W H
(Chapman begins)	(Drayton intersects)
1905 Sanders T M	800 Nesley S O, gro
1907 Cromer G B	806 Thornton J R, gro
1931 Boozer H L	808 Vines J J
(Fair intersects)	818 Davis T C

J. H. SUMMER & COMPANY

Clothing, Shoes and Men's Furnishings—Staple Dry Goods

WHOLESALE and RETAIL

TELEPHONE 53

NEWBERRY, S. C.



Newberry Battery & Electric Co.

Phone 273

Box 158

Lower Main Street

202

NEWBERRY, S. C., (1921-1922) CITY DIRECTORY

- 822 Franklin Sallie Mrs
 824 McCarey G E
 826 Dent J F
 (Tarrant C N & L and Sou Ry in-
 tersects)
 901 Columbia Laurey & Newberry R
 R, Frt Depot
- PELHAM**—e from 1700 College
 1326 Stone Mahala Mrs
PLAYER—from Mollohon Mills, to
 Caldwell
 —Edward Walter
 249 Jones F H
 302 Lattimore J
 308 Deadman Bernard
 309 Beck J W
 314 Kelly J G
 315 Cameron C A
 320 McConner J E
 321 Rivers L E
 327 Davis J W
 333 Butler Mercya Mrs
 337 Burton O O
 341 Miller Ligon
 345 Rivers Florence Mrs
 349 Motes J W
 353 Prater Eugene
 356 Duke W L
 357 Bedenbough L K
 Wilson W H
 1212 *Bailey Lucile
 1216 *Workman Calvin
 1219 *Childs Lewis
 1222 *Gray Solanes
 1223 *Glenn Amos
 1226 *Washington W
 1227 *Hagood Laura
 1230 *Boozer Wm
 1232 *Robinson Clarence
 1236 *Dewall Mattie
 1240 *Gilliam Rosa
POPE—w from 2100 Nance
 735 McDowell I A
 746 Long Wilbur
 757 Duckett M L Mrs
 765 Zeigler W H
 770 Jacobs G W
 773 Snelgrove J L
 (Thompson intersects)
 800 Mayer E T
 803 Sample J C
 Thomason A C Jr
 809 Kibler Arthur
POPE TERRACE—n from junction of
 Caldwell and Speers
 —Keitt T E
- POPLAR**—n from Cromer 1 w of
 Drayton
 1301 Jones T D
 1304 Asbill A B
 1305 Odell L F
 1308 Bouknight D G
 1309 Enlow J B
 (Liles intersects)
 1400 Carter H C
 1401 Singley Dora Mrs
 1404 Griffin Lewis
 1405 Willingham C E Mrs
 1409 Taylor Josephine Mrs
 1412 Masters J A
POWER HOUSE AV—e from 1400
 Vincent
 913 *Jetter Bessie
 917 *Williams Lula
 921 *Livingston Rosa
 925 *Smith Jas
 *Renrick Alex
 931 *Epps Mary
 1328 *Lindsay Wm
 *Neely B F
PURCELL—e from 1500 Nance
 1106 Eddy G W
 1102 Eddy W H
 1110 Waters W S
 1113 Wheeler J W
 1114 Spoon L J
REESE—w from 700 Caldwell
 909 *Reese H O
REID—e from 2200 Brown
 903 Smittenberg H O
RODELSPERGER—w from 1800 Acad-
 emy
 402 Kinard J D
 403 Hiller Carrie Mrs
 408 Vacant
 409 Cooke O L
 414 Gunter —
 415 Brooks J A
 420 McCullough J H
 421 Singley G P
 (Graves intersects)
 614 Livingston D A
 1821 Fulmer Edward
SCOTT—e from 1600 Drayton
 715 Ammons W H
 802 *Harman Sarah
 804 *Byrd Maggie
 808 *Vacant
 810 *Stewart Richard
 814 *Boozer Janie
 820 *Wilson Emma
 822 *Anderson Fred

THE MILLER PRESS (Inc.)

PRINTERS

Book and Catalog Work For The Trade.

Asheville, N. C.

P. O. Box 978



Bottling Company

The Happy, Snappy Combination
A Cola With Lime.

923 Friend St.

Phone 333

NEWBERRY, S. C., (1921-1922) CITY DIRECTORY

203

825 *Rutherford Jno
*Miller G W
826 Vacant
827 Davis Bedie Mrs
828 *Richardson Rebecca
SENN—n from 700 O'Neall
203 Callahan S L
1112 Fulmer E S
SHELLEY—n from 900 Fair
2001 Thomasson A C
2020 Taylor Lucy M Mrs
SMITH—w from 2200 Vincent
SNOWDEN—e from 600 Caldwell
600 *Abrams Silas
604 *Cannon Elijah
608 *Eichelberger Irene
609 *Lomax Wm
612 *Caldwell Nancy
614 *Hollins Daisy
615 *Pettis Gilbert
700 *Petty Ophelia
1208 Vacant
1210 *Fair Virgie
1214 *Giffin Chas
1215 *Taylor Robt
1218 *Nelson Bennie
1225 Ferguson J W
1228 *Golden Jno
1231 *Gary Bettie
SOUTH—s from 700 Brantley
606 *Kinard John
608 *Mendenhall
609 Hutchinson Della Mrs
610 *Gillman Arthur
611 *Whitner Thompson
619 Hutchinson C E
(Center intersects)
709 *Dawkins Marcellus
713 *Brooks Martha
715 *Brooks Henry
719 *Waits Benj
740 *Ruff John
SPEERS—w from 1700 Nance
SUMMER—n from 2100 Johnstone
1116 *Jones Martha
1122 Epting B M
1128 Hayes T J
1130 Cromer W B
1136 Livingston D A
(Main intersects)
1225 Lominack R B
1231 Lominack W H
1237 Summer Marvin
(Mayer intersects)
1320 Summer G B
TARRANT—n from 900 Boundary

915 Hendrix Leo
(O'Neall intersects)
1000 Newberry Lumber Co
1017 Newberry Cotton Mills (The)
TAYLOR—w from 1900 Vincent
823 *Wilson Jack
829 *Speaks Julia
838 Vacant
TENCH—e from 1400 Caldwell
1203 *Worthy Martha
THOMPSON—n from 1400 Main
VINCENT—n and s from 900 Main
929 Melton S W
1105 Union Station
(Main intersects)
1210 *Brooks Felix
1220 *Wertz Carrie
(Harrington begins)
1404 Campsen F H
1412 Huff M E Mrs
1418 *Simmons Collie Mrs
(Horse Shoe begins)
1500 *Wright Simmons
1501 Bedenbaugh Annie Mrs
1505 *Brown A W
1506 *Harper T F
(Crosson ends)
1602 *Rickey Jacob
1603 *Croxum J C
1611 *Gillan A J
1615 William T A
1618 *Gauntt Jas
(Scott ends)
1700 Vacant
1706 *Duckett J W L
1711 Vacant
1718 Vacant
1719 Taylor Alma Mrs
(Cline begins)
1805 *Turner Jno
1809 *Ryan Eliza
1811 *Dorror Lewis
1813 *Richards Lewis
1823 Baker Emma J Mrs
(Taylor ends)
1903 Humphries T S
Carter J E Mrs
WALNUT—n from 1800 Main
1228 Holmes M C Mrs
1243 Bowles J L
WARD (WARDS ROW)—n and s
from e end of Cheek
1813 Rutherford Theo
1815 *Benson Geo
1900 *Coleman Floyd
1906 *Reader Thornton

Julius B. Boozer, Agent

METROPOLITAN LIFE INS. CO.

Largest Life Insurance Business in The World

411 Exchange Bank Bldg.

P. O. Box 34

MAYES DRUG STORE

For Good Service

Phone 133

Corner Main & Nance St.

204 NEWBERRY, S. C., (1921-1922) CITY DIRECTORY

WARLAW—e from 2000 Vincent

(Graves intersects)

WHEELER—e from 1800 College

507 Manley T J

1320 Hill G P

508 Leopard A S

Wherry Wm H

512 Jones Minnie A Mrs

WILLIAMS—w from 1800 Vincent

513 Hyler Jos

822 *Satterwhite Modock

515 Vacant

824 *Chalmers Carrie

546 Bouknight J E

828 *Ford Carrie

519 Taylor Daisy Mrs

830 *Turner Arthur

520 Hargrove Ella Mrs

838 *Paysinger J H

530 Robertson Geo

839 *Cannon Mattie

531 Tompkins P S

WILSON—n from 1500 Boundary

(Academy begins)

910 Lutheran Church of the Redeemer

600 Layton C F

(Johnstone intersects)

605 West End School

1000 Blease H H

608 Turner T F

1001 Tilley J R

614 Goree O S

1002 Lefler T S

618 Padgett Noah

1003 Stewart T O

625 Hendrix M E Mrs

WRIGHT—w from 1000 Drayton

(Senn begins)

401 Corley Barbara Mrs

701 DeHart D J

402 Kinard T D

708 Crook Mattie Mrs

408 Sygert Bryson

709 Cromer M L

409 Alewine H G

712 Timmerman Jno

414 Corley Robt

716 Whittle Oscar

415 Boozer Sallie Mrs

717 Morris J K

420 Miller F E

725 DeHart H A

421 Davis L S

726 Davis R E



Patronize Directory
Advertisers

WILLIAM JOHNSON & SON

The Brighten-Up Store

HARDWARE, CUTLERY, PAINTS AND OILS

1610 Caldwell Street.

PHONE 248

E. HUGH SUMMER

Real Estate and Insurance

1118½ Main St.

Newberry, S. C.

NEWBERRY R. F. D. ROUTES

NEWBERRY, S. C., (1921-1922) CITY DIRECTORY

205

R F D No 1

Abrams B Y
Abrams C E
Boozer E L
Boozer G F
Boozer G N
Boozer G P
Boozer H D
Boozer H L
Boozer J S
Boozer L C
Brehmer John
Chappell J H
Clamp G L
Cleland C S
Clony J V
Crouch J S
Davenport J W
Davenport W L
DeHart J L
Henderson J W
Hendrix H B
Hendrix H H
Hendrix J R
Hendrix M B
Hendrix M J

Hendrix W D
Johnson A M
Johnson L C
Longshore A L
Longshore H F
Longshore H T
Longshore J J
Longshore J R
Longshore J S
Longshore M M
Longshore O B
Longshore R L
Longshore W E
Longshore W T
McKittrick J W
Martin N J
Martin R M
Neal J B
Neal L W
Oxner D E
Paysinger E L
Paysinger E L
Pitts D R
Pitts T P
Pitts W D

Pitts W D
Pitts W O
Schiltz W S
Senn D F
Senn D R
Senn J E
Senn J R
Senn S Eugene
Senn W D Dr
Senn W O
Sheely S J
Spearman J R
Spearman J R Jr
Stirling C F
Stirling J M
Stooling J E
Teague C P
Teague D S
Teague David
Waldrop J C
Waldrop J W
Watts C R
Wilson H C
Wilson J W
Wilson V C
Wood E M

R F D No 2

Alewine C H
Alewine C L
Berley D U
Bishop B L
Boozer E S
Boozer H J
Brooks G L
Brown J A
Brown J G
Brown S W
Brown W C Jr
Brown W C (M D)
Bufort Gilbert
Buzhardt B M
Caldwell W W
Cromer G E
Cromer J E
Cromer J O
Cromer J T J

Cromer S J
Cromer W A
Crotwell J C
Crotwell S P
Davenport G L C
Davenport J H
Davenport John
Epps W E
Feagle L I
Folk J W
Folk L H
Folk T W
Gallman W L
Gallman T W
Harris J E
Hart C M
Holsenback J C
Keith T W
Lane H O

Leitzsy B B
Leitzsy G A
Laminick J F
Mims J W
Moore E H
Moore E H
Nance J D
Norris J T
Oxner J T
Oxner M T
Price R C
Price S J D
Reid Alexander
Ringer J W
Ruff C S
Ruff G S
Ruff J H
Ruff J S
*Ruff O H

YOUR TRADE IS NOT LIMITED

The Tidal Wave of Increased Business is Rolling Your Way. The Efficiency to be Gained by the Proper Use of the City Directory will Keep You in the Swim.

THE NEWBERRY OBSERVER

(Semi-Weekly)

1215 Boyce Street

206

NEWBERRY, S. C., (1921-1922) CITY DIRECTORY

Sample J C
Sease J A

Sease J E
Sheady J A

Sheck A S E
Smith M J

R F D No 3

Abrams O H
Barre C P
Barre J M
Bickley J M
Buford W T
Burriss R H
Caldwell J A
Cromer T H
Derrick B S
Dorroh J H
Eddy C B
Epting G A
Epting J R
Epting J W
Feagle E B
Fellers J A
Fellers Olin
Folk J W
Gee R E
Griffin B F
Hiller Carl

Holsonback J E
Long J R
Long L E
Long L M
Long R F
Long W M
McCrackin S P
Matthews C A
Matthews E P
Mayer O L
Mayer S J
Miller A B
Miller A M
Miller J O
Miller V E
Miller W C
Mills B F
Pitts J S
Reeder H C
Reeder J L
Reeder J W

Reeder W C
Reeder W T
Rickard J G
Satterwhite F M
Sease D B
Sease J A
Sease J J
Shannon S J
Shealy J C
Shealy T B
Sligh J N
Sligh L O'Neal
Sligh W C
Spearman D C
Suber W H
Tolbert J M
Werts R M
Wessinger J B
Wessinger J E
Wessinger J O
Wilson B H

R F D No 4

Blair G C
Boulware G P
Boulware H L
Boulware J R
Cannon I P
Cromer A B
Davenport W A
Dennis A T

Dennis L H
Dennis Z W
Epting M W
Foy J A
Ham B H
Herbert W I
Herbert W W

Livingston P S
Long Hilliard
Nichols J A
Schumpert J McD
Stephens J F
Taylor N R
Taylor Z N

R F D No 5

Banks P B
Banks John
Banks T C
Boozer H R
Bushardt C E
Bushardt J M K
Buzhardt Antoine
Buzhardt D W
Buzhardt W K
Compton H A
Coppock J M
Counts C A
*Driggers D C
Franklin J T
Gallman F A
Gilgore J J
Halfacre Benjamin

Halfacre C B
Halfacre D E
Halfacre D L
Halfacre D S
Halfacre G W
Halfacre J M
Halfacre P F
Hipp J F
Kibler W L
Neal G L
Neal J C
Norris W C
Parrott G O
Rieghley D A
Ringer H D
Ringer W E
Rivers D A

Ruff A P
Ruff C L
Ruff D B
Ruff H H
Ruff J L
Sease G L
Sease J D
Sease L H
Sease W Q
Senn J C
Shealy J W
Shealy S L
Sligh G J
Sligh G McD
Stone E J
Stone L D
Stone W F

As the Live Wire Which Carries the Current which turns the wheels of numerous industries, so does the City Directory carry the light to the buyer seeking goods in your line.

NEWBERRY FILLING STATION

Gasoline, Oils and Greases

CARS WASHED

FREE AIR SERVICE

Quick Service

Telephone 106

NEWBERRY, S. C., (1921-1922) CITY DIRECTORY

207

Suber G W
Sutton T M
Sutton J P
Wallace W E
Wicker B M

Wicker C E
Wicker Colin
Wicker D W
Wicker G K
Wicker J C

Wicker M H
Wicker M L
Wilson C M
Wilson D Q

R F D No 6

Albritton K W
Baker J C
Brock G E
Brock T H
Caldwell B H
M B Caldwell
Carlisle H T
Carlisle T B
T C Chalmers
Chandler L H

Craps J C
Cromer C T
Detrick S W
Elmore W E
Felker H L
Folk C M
Folk E C
Franklin F G
Glenn C C
Glenn J G

Hentz T W
Hentz W S
Kibler J A
Kibler R H
King C M
Renwick J E
Renwick J S
Rikard C A
Rikard S A

R F D No 7

Boozer W D
Boozer W L
Bowers M A
Buzhardt W L
Cousins J H
Eleazer M B
Gibson Ernest
Goggans W B
Ham H A
Hawkins B P
Hawkins J F
Hayes E L
Hipp A T
Hipp N T
Hunter J T
Hunter N E
Hutchinson J S
Koon G O
Lake E O
Lathrop W P
Lester C L
Lester G P
Lester J M
Lester N R
Nichols A M
Nobles D L
Nobles Joseph
Nobles S W
Nobles W D
Paysinger J R
Paysinger W P
Perdue J R
Schumpert J A
Schumpert W E
Schumpert W R
Sligh T C
Summers J T

Taylor H N
Taylor N E
PROSPERITY, S C
Able G M
*Alexander W T Rev
Amick O W, harness and shoemkr
Associate Reformed Presbyterian Church, Rev J A McKeown pastor
Baker J A
Bank of Prosperity
Bedenbaugh A A
Bedenbaugh A L
Bedenbaugh G D, gro
Bedenbaugh Garage
Bedenbaugh J I phys
BEDENBAUGH J M, post-master
Bedenbaugh L W
Bedenbaugh M W
Birge S S
Black J B, gro
Black L A
Black's Dry Goods Co
Boozer E O
Boozer J D
Boozer M H
Boozer's Garage
Bowers E W
Brown J F
Brown Geo D Jr, ins agt
Brown & Counts, ins agts
*Burton Belton, blksmith
C N & L Ry, J L Way agt
Cash Poultry Co
Central Garage

Cook G B
Counts A M
Counts E A, gro and undertkr
Counts E O
Counts H E
Counts J A
Counts J C & Son, planing mill
Crosson A N, genl mdse
Crosson J H
Dawkins B F
Dawkins J H
Dennis J B
Dominick G W
Dominick J A
Dominick J B
Dominick J J, phys
Dominick Morse B
Dominick T A
Dominick T A & Son, genl mdse
*Fair Jno, shoemkr
Fellers G C
Fellers L J
Fellers S L, tinner
Fellers & Son, gros
First Baptist Church
Gibson B T
Gibson I J
Gibson W T
Grace Lutheran Church; Rev C J Shealy pastor
Griffin G P
Griffin J D Rev, pastor
Wrightman Chapel M E Church

Mules, Wagons, Harness and Other Farm Implements.

GENERAL MERCHANDISE

THE PURCELL COMPANY

1007-1009 Caldwell St.

PHONE 13

SERVICE—BUSY BEE CAFE

For Ladies and Gentlemen—Where You Get Good Things to Eat

1106 Main St.

G. N. Nickas & Co.

208

NEWBERRY, S. C., (1921-1922) CITY DIRECTORY

Hair B B	Fred, blksmith	Shealy H L
Ham B H	Morris J H, gro	Shealy H L & Bro, gros
Harmon G D, dentist	Morrow W E, barber	Shealy S W, blksmith
Harmon G W, dentist	Nichols J A, meat mkt	Shealy T L
Hawkins A H	Peoples National Bank	Simpson O B, phys and
Hawkins Bros, genl mdse	(The) W W Wheeler,	mayor
Hawkins J P	pres; R L Luther v-	Simpson J A
Hawkins Jos B	pres; R T Pugh cashr,	Simpson P D
Hawkins S B	J P Wheeler asst cash-	Simpson's Drug Co
*Henry J C Rev	ier	Singley M R, gro
Hunt J D	POST OFFICE, J M Bed-	Singley P S
Hunter G Y, phys	enbaugh postmstr	Southern Ry, G L Robin-
Hunter & Saner, lumber	Price J A	son agt
*Jones J J, barber	Prosperity Cotton Oil Mill	Stockman J B
Kaplin I, dry gds	Prosperity Drug Co	Talbert W C
Kibler D R	Prosperity Furniture Co	Taylor S C, barber
Kibler E N, dentist	Prosperity Hardware Co	Taylor W E
Kibler J A	Prosperity High School	Werts E W, hardware
Kinard G W, ginner	Prosperity Mercantile Co	Werts J H
Kinard J C	Prosperity Stock Co	Werts J M
Kinard M L	Prosperity Stock Co	Wheeler C K
Langford D M	Pugh G A	Wheeler J P, asst cashr,
Langford P L	Pugh J B	Peoples Natl Bk
Lindler O S	Pugh R T, cashr Peoples	Wheeler J S, phys
Livingston B M D	Natl Bank	Wheeler W W, ins anc
Long J E, ginner	Quattlebaum Jos D, plan-	pres Peoples Natl Bk
Lorick J D	ing mill	Wise A B
Luther R L, v-pres Peo-	*Rikard Clifford, pressing	WISE A G, propr Wise
oples Natl Bank	*Rikard H B, undertkr	Hotel
McKeown J A Rev, pastor	Rikard W B, watchmkr	Wise B E
Associate Reformed	Robinson G L, agt Sou Ry	WISE HOTEL, A G Wise
Preby Church	Saner C F	propr (see adv)
McSwain E T Prof	Schumpert B B & Co, genl	Wise L G
Matthis B B	mdse	Wise L McF
Matthis W L, gro	Schumpert J C, dry gds	Wise R K
May J L, agt C N & L Ry	Scott J B T	Wise W J
Miller Bros, gros	Sease J A	Wrightman Chapel M E
Miller O S	Shealy C J Rev, pastor	Church; Rev J D Grif-
Hills W L	Grace Luth Ch	fin, pastor
Mitchell W G	Shealy D M, blksmith	Wyche C T, phys & drugs

PROSPERITY, S. C. R. F. D. ROUTES

R F D No 1

Baker M L	Boozer J L	Carson J C
Barnes J H	Bowers B E	*Caughman Alex
*Bauknight Jas	Bowers C E	Connelly T T
Bedenbaugh C B	Bowers J L	Cook G A
Bedenbaugh D L	Bowers P E	Cook J C
Boland B B	Brooks H H	Counts B S
Boland I B	Burton J L Col	*Counts Gunius
Boland W A	*Caldwell Jno	Counts W I

DIRECTORIES ARE FOR SERVICE
But Don't Expect to Find a Name Unless You Know
How to Spell It.

R. Y. LEAVELL & SON
Undertakers and Licensed Embalmers
MARBLE AND GRANITE MONUMENTS

941 Main St.

Phone 270.

Res. Phone 62

NEWBERRY, S. C., (1921-1922) CITY DIRECTORY

209

Crell J A	Hawkins M L	Sheppard Ira
Dawkins Jos F	Hawkins T B	Sheppard W P
*Davenport Jacob	Hawkins T C	Sibert J N
Derrick L W	*Jackson A J T	Stockman Belton
Derrick M D	Kohn S J	Stockman G F
Derrick W C	Koon J H	Stockman G H
Dominick G E	Lester W M	Stockman J W
Dominick J D	Livingston Geo H	Stockman Moses
Dominick J S	Long B L	Stockman Simpson
Dominick M S	Long B R	Stockman S C
Dominick O C	Long J W	Stockman T B
*Dominick T B	Long M W	Taylor Geo
Dominick W P	Long W H	Taylor Raymond
Enlow G L	Long W T	Waits B E
Enlow Jno B	Mills G A	Warner J W
Epting A K	Mills J B	Warner P B
Fellers Cecil	Mills T M	Warren F M
Fellers G R	Monts J A	Westinger C S
Fellers J P	Moore N A	Westinger H B
Fellers H L	Moore Wilber	Westinger O E
Frazier Fred	Nichols Jno A	Westinger N I
Frazier J W	Pugh J E	Wise G L
Garrett E T	Quattlebaum S A	Wise J A
Garrett J H	Senn J W	Wise P D
Ham M A	Shealy O O	Wise W B
Harman J S	Shealy P W	Wyse J W
Hawkins G I		

R F D No 2

Bedenbaugh G P	Coats G C	Kunkle P E
Bedenbaugh J R	Cromer L J	Kunkle T H
Bedenbaugh J W	Dawkins J P	Lester M F
Bedenbaugh W P	Dawkins M E	Long G A
Boozer A A	Dawkins W F	McLeod J C
Boozer B W	Deckert J T	Merchant E B
Boozer C C	Dennis D L	Mills I M
Boozer D F	Dominick Haskel	Minick G A
Boozer H G	Enlow J T	Minick S C
Boozer J I	Harmon J P	Nichols W E
Boozer M A	Hawkins Arthur	Nobles E L
Boozer N W	Hawkins Burley	Rankin G W
Boozer T J	Hawkins M S	Reid D C
Boozer W I	Hawkins P W	Stoudemyer R I
Boozer W S	Hawkins R S	Stockman A S
Bowers J H	Hawkins T G	Stockman P A
Bowers J M	Hunter G F	Taylor J W
Brown G D	Hunter R B	Vaughn Geo
Brown Y M, D D S	Hunter W E	Whitman J H
Caldwell D M	Hunter W T	

R F D No 3

Bobb R T	Cook D B	Cook S A
Bobb L A	Cook D S	Counts C L
Boland Jesse	Cook E B	Dominick G T
*Bookman L M	Cook J F	Dominick A M
*Benenbaugh Jos C	Cook J P	

THE WORLD IS YOURS

Fortunes, Unlike Rome, Are "Built In a Day." The World Stands
 Agape at the Wonders Which Advertising Works.
 Directory Advertising is Judicious Advertising.

The Directory is the Connecting Link Between Buyer and Seller

PIEDMONT DIRECTORY CO.,

Asheville, N. C.

210

NEWBERRY, S. C., (1921-1922) CITY DIRECTORY

Dominick I G	Kinard W W	Minick A H
Dominick J C	Livingston J B	Rikard B B
Dominick J M	Long C M	Schumpert C B
Dominick O L	Long Holland	Strauss M L
Enlow G S	Long J A	Strauss E L
Epps T L B	Long J F	Taylor A D
Fellers L M	Long L S	Taylor J D
Fellers W P	Long M L	Taylor M S
Franklin W B	Long M M	Wicker F P
Galdman G F	Long R I	Wicker T J
Kinard D L	Lovelace B O	Wilson C F
Kinard G I	Metts S R	Wilson J M
Kinard J A		

R F D No 4

Bedenbaugh C S	Dennis J C	Minick C H
Bedenbaugh D M	Dennis O B	Monts A W
Bedenbaugh E J	Dennis O F	Monts J E
Bedenbaugh G S	Dominick L L	Moore J D
Bedenbaugh J Worth	Dominick W C	Moore J O
Bedenbaugh M C	Hawkins J B	Moore P H
Boozer Arthur	Harmon F S	Morris T B
Boozer J F	Harmon J F	Nicholis C S
Bowers J B	Hunter A C	Pugh J S
Bowers L L	Hunter R C	Quattlebaum M E
Bowers R B	Mathis S M	Shealy J C
Dawkins J B	Mathis C M	Taylor D F
Dawkins J S	Mayer J R	Young B T
Dawkins M H		

R F D No 5

Addy G E	Duffy I C	Nichols A H
*Addy Pink	*Gary Robt	Nichols A H
Alexander Thos	Gibson Luther	Nichols B C
*Bauknight T J	*Gillam Geo	Price W P
Black J W	Havard E A	Rankin Jas
Boozer Luther	Hendrix J O	Rauch J A
Boozer Max	Hipp G R	Rhodes C K Rev
Cameron T L	Hipp J W	Ruff G H
Caughman G P	*Jennings Paul	Ruff Loland
Caughman I D	Kempson M H	Sanders J O
Caughman J F	Lever G L	Sanders Otto
Caughman R G	Long C C	Schimpert T W
Clamp G W	Miller Mack D	*Spearman Moses
Connelly P F	Mills A B	Watkins W J
*Davenport M Y	Mills Jno	Williams C T
Derrick B F	Myers S M	Wise A L

R F D No 6

Banks B C	Compton C W	Dowd J M
Bedenbaugh L B	Caldwell W H	Enlow M E
Boland F A	Cook M H	George Lee
Boland J A	Compton W A	George J W
Bowers G L	Counts F G	Harmon J B
Bundrick T C	Counts W P	Hartman J Berry

THE MILLER PRESS (Inc.)

PRINTERS

Book and Catalog Work For The Trade.

Asheville, N. C.

P. O. Box 978

Newberry Coca-Cola Bottling Company



DELICIOUS—REFRESHING

Bottlers of High Grade Soda Waters

925-927 Friend Street

PHONE 44

NEWBERRY, S. C., (1921-1922) CITY DIRECTORY

211

Hawkins Eugene	Kinard W B	Shealy G W
*Hawkins J H	Koon J D	Shealy L D
Kempson F O	Lominack J W	Shealy V J
Kempson J D	McDonald Otto	Shealy W C
Kempson L E	Nates A A	Singley A A
Kinard H J	Richardson T P	Singley J A
Kinard J D H	Shealy F E	Singley J C
Kinard P H	Shealy G L	Wheeler J F
Kinard T D		



DIRECTORY ADVERTISING PAYS

The constant drop of water wears away the largest stone;

The constant gnawing Tousser masticates the toughest bone;

The constant coming lover carries off the blushing maid;

The constant advertiser is the man who gets the Trade.

DON'T GET STUCK

By advertising in a frivolous manner. The City Directory carries the untold news (which is not frivolous nor funny,) of the most progressive dealers of today.

THIS SPACE FOR SALE

To Some Progressive Business Man Who is Willing to Patronize a
Public Utility and Take Advantage of a Good
Advertising Medium.

Miscellaneous Department NEWBERRY, S. C.

City, County, State and United States Local Government, Churches,
Schools and Other Useful Information

NOTE—This is not a regular part of the Directory, but we desire to make
it as complete as we can, therefore we will gladly insert any proper information
furnished us in time.

212 NEWBERRY, S. C., (1921-1922) CITY DIRECTORY

City Government

City Hall, 1213 Nance
Mayor—E S Blease
Clerk—J W Chapman
Recorder—B V Chapman
Treasurer—J W Chapman
Superintendent of Public Works—H W
Schumpert
Superintendent of Streets—J W Wertz
Health Officer—T S Matthews
Superintendent of Schools—O L Can-
non.
Chief of Police—E L Rodelsperger
Chief of Fire Dept—H B Wells

Board of Aldermen

Meet each 2nd and 4th Tuesday
night.

Ward 1—H D Whitaker
Ward 2—R C Sligh
Ward 3—W B Wallace
Ward 4—J A Senn
Ward 5—W H Hardeman

Board of Public Works

1101 Boyce, M L Spearman chmn; C F
Wertz, clerk and treasurer; H W
Schumpert supt; H W Dominick
and C E Summer commrs

Board of Health

R L Mayes chmn; S S Cunningham,
sec; T S Mathews health officer;
Members—Ward 1 Dr Geo Hutch-

inson, Ward 2 R L Mayes, Ward
3 Mrs Ola C Floyd, Ward 4 Dr T
W Smith, Ward 5 D B Chandler

Board of Education

Chairman—W G Mayes
Vice Chairman—Arthur Kibler
Treasurer—L G Eskridge
Sec and Supt—O L Cannon

Police Department

Chief—E L Rodelsperger
Patrolmen—H L Tobias, J B Harman,
J C Fay, B F Melton, J H Wil-
lingham, R P Franklin, S T Mat-
thews, B F Samples

Fire Department

Chief—H B Wells
1st Asst Chief—W J Swittenberg
2d Asst Chief—R H Wright

County Government

Court House College cor Harrington
Auditor—J B Halfacre
Clerk—J D Wheeler
Deputy Clerk—C W Sanders
Coroner—Lindsay F Marion
Farm Demonstration Agt—T M Mills
Jailer— Sanders
Judge of Probate—W F Ewart
Magistrate—C W Douglas
Master—J D Quattlebaum
Sheriff—C G Blease

THIS SPACE FOR SALE

To Some Progressive Business Man Who is Willing to Patronize a
Public Utility and Take Advantage of a Good
Advertising Medium.

National Advertised Goods Sold by Local Dealers Should be Listed in the CITY DIRECTORY

NEWBERRY, S. C., (1921-1922) CITY DIRECTORY

213

Deputy Sheriff—D J Taylor
Solicitor—H S Blackman
Superintendent of Education—E H Aull
Treasurer—C C Schumpert
Rural Police—L M Player
Janitor—*Wm Abraham
Health Officer—Dr R P Finney.
Commissioners—J D H Kinard, T W Henderson, Wilbur Welch, E M Martin, G P Boulware, R G Smith, W D Senn, H H Ruff, E E Childs, J H Huffman, C B Bedenbaugh

United States Post Office

Post Office—Friend, Corner Corlege
Post Master—A J Bowers, Jr.
Asst Postmaster—R G Parks
General Delivery Clerk—Miss Estelle Bowers

Stamp Clerk—B H McGraw
M O Clerk—J C Dominick
Dispatching Clerk—A C Ward
Utility Clerk—B Z Byrn
Special Delivery—John Morris
Substitute Clerks—Sarah E Bowers, Waldemar H Lefstead
City Carriers—1 John T Cromer; 2 Holland L Sligh, 3 William L Glenn, 4 Strother C Paysinger
4 Strother C Paysinger
Substitute City Carriers—Herman A Dickert, John C Higgins

Rural Routes and Carriers

No. 1—S C McCarley
No 2—J A Peterson
No 3—T E Wicker
No 4—W H Eddy
No 5—H O Stone
No 6—T C Chalmers
No 7—Y T Dickert

Substitute Rural Carriers

1—Quinnie L Shealy
2—Eugene E Norris
3—James A Kibler
4—Z Wright Dennis
5—Levi D Stone
6—Samuel L Weir
7—Claude L Lester

Treasury Department

S P Grimes, fireman
B R Renwick, chairman

Cemeteries

Rosemont Cemetery—n end of College
West End Cemetery—Crosson extd

Clubs and Commercial Associations

Newberry Chamber of Commerce—Exchange Bank Bldg. Prof S J Derrick pres; Hal Kohn treas; L W Maxwell sec

Kiwanis Club—Meets each Thursday night Newberry Hotel; W W Cromer pres

Rotary Club—Meets each Wednesday afternoon at 1:30 at Newberry Hotel Z F Wright pres; T R Summer, treas; B L Dorrity sec

Libraries

Newberry Free Library—1218 Main
Miss Alice Hornsby librarian

EDUCATIONAL Newberry City Schools

(White)

Superintendent—O B Cannon
High School—Martin Street.
Principal—J L Keitt, Jr
Teachers—J C Poole, Miss Teresa Maybin, Miss Vivian McNeill, Miss Elizabeth Dominick, Miss Marion Jones, Miss Julia Kibler, Miss Era Kibler

Boundary Street School—Boundary Street

Principal—Miss Gertrude Reeder
Teachers—Miss Frances Wheeler, Miss Mary Wallace, Miss Margaret Renwick, Miss Louise Sullivan, Miss Annie Bynum, Miss Georgia Porter, Miss Sadie Goggans, Miss Suddie Dennis

Speers Street School—Speers Street
Principal—Mrs S B Setzler

Teachers—Miss Lelia Dennis, Miss Lila Summer, Miss Ethel Jones, Miss Marion Earhardt, Miss Corrie Lei Havird, Miss Agnes Chapman, Miss Clara Bowers, Miss Louise Taylor

P. F. BAXTER & SON

Funeral Directors and Licensed Embalmers—Marble and Granite Dealers—"The House of Service"

Phones Day 117; Night 388. Both Horse Drawn and Auto Equipment

FORM 8

National Advertised Goods Sold by Local Dealers
Should be Listed in the
CITY DIRECTORY

214

NEWBERRY, S. C., (1921-1922) CITY DIRECTORY

West End School—605 Wright Street
Principal—Miss Bernice Martin
Teachers—Miss Annie Green, Miss
Mary Wright, Mrs E J Dickert

Mollohon School
Principal—Miss Rosalyn Hipp
Teachers—Miss Julia Summer, Miss
Sarah Caldwell,

Oakland School
Principal—G G Sale
Teachers—Mrs G G Sale

Prosperity High School—Prosperity

(Colored)

Hoge Graded School—
Principal—J M Johnson
Teachers—Nancy Penn, Melissa Reese,
Ella Mae Glenn, Carrie Gallman,
Irene Eichelberger, Henrietta
Young, Bertie S Henry, Estelle
Simmons, Bessie Wallace

Miscellaneous Schools
Newberry College

Chartered 1856. President S J Derrick;
Secretary and Treasurer, Jas C
Kinard; President board of trustees,
Dr Geo B Cromer; Secretary J B
Hunter, Esq

Standing committee, selected from
board of trustees: Hon Geo S Mower,
chairman; J B Hunter, Esq, Secretary;
Dr Geo B Cromer, Geo W Summer, Dr
W G Houseal, Dr J S Wheeler. Prof
S J Derrick

Faculty, Heads of the Departments

Pedagogy, S J Derrick, A M; Bible
and Christian Ethics, Rev R A Good-
man, A M; English, E B Setzler, Ph
D; Natural Sciences, Jas C Kinard, A
M; History and Economics, Rev W K
Gotwald, Ph D; Modern Languages,
Geo B Hussey, Ph D; Mathematics, W
H Gaver, A M; Ancient Languages, N
M Biser, A M; Physical Education, L
C Sullivan A B; Librarian, Miss Caro-
lyn Cromer

Newberry Business College—1218 Main
Mrs H O Ray principal

Churches—White

(Baptist)

First Baptist—745 Caldwell; Rev E V
Babb pastor
First Baptist—Prosperity
Oakland Baptist—Oakland Mills
West End Baptist—615 Davis; Rev J
E Ming pastor

(Episcopal)

St Lukes—1609-1615 Main; Rev W S
Holmes rector

(Holiness)

Sanctified Church—2100 Brown

(Lutheran)

Church of The Redeemer—910 Wilson
Grace Church—Prosperity
Mayer Memorial—1310 Drayton, Rev
Wade Dutton pastor

Summer Memorial—Milligan cor Play-
er; Rev Wade Dutton pastor

(Methodist)

Central Church—Caldwell cor Coln-
stone; Rev J I Daniel pastor

O'Neill Street Church—510 O'Neill;
Rev W T Gault pastor

Wightman Chapel—Prosperity

(Non-Denominational)

Union Chapel—Mollohon Mills

Union Chapel—Oakland Mills; Rev
Bragg pastor

(Presbyterian)

Associate Reformed—1710 Main; Rev
J W Carson pastor

Associate Reformed—Prosperity

Aveleigh—1215 Calhoun; Rev E D
Kerr pastor

Churches—Colored

(Baptist)

Bethlehem Baptist—1500 College

Mt Moriah—Main bey limits

Mt Zion—2300 Vincent

(Episcopal)

Newberry Episcopal—1900 Lindsay

St Lukes Mission Chapel—Cheek cor
Lindsay

(Methodist)

Millers Chapel—500 Caldwell

Providence—212 Cannon

(Presbyterian)

Calvary Church—634 Caldwell

Secret Societies and Fraternal Organ-
izations

(Masonic)

Amity Lodge No 87 A F M—Meets 1st

GEO. C. HIPP

Dealer in Staple Dry Goods, Hats, Shoes, Groceries, Hardware,
Harness, Buggies, Etc.

1316-1318 Main Street

Newberry, S. C.

T. E. KEITT

J. D. CALDWELL

KEITT & CALDWELL

Real Estate and All Kinds of Insurance

Exchange Bank Bldg.

Phone 214

NEWBERRY, S. C., (1921-1922) CITY DIRECTORY

215

Monday night of each month in Fraternity Hall; J Y Jones W M; Jno E Earhardt sec

Signet Chapter No 18 R A M—Meets

2nd Monday night of each month in Fraternity Hall. G B Martin, E H P; T P Johnson sec

Oriental Council No 17 R & S M—Meets in Fraternity Hall; C B Martin, ILL Master; T P Johnson recorder

Newberry Commandery No 6 K T—Meets 3rd Monday night of each month in Fraternity Hall; Geo S Mower, commander; T P Johnson recorder

American Legion

Post No 24 Commander, Jno B Setzler vice commander, J Keitt, adjutant F F Scurry, Finance Officer W S Matthews

I O R M

Bergal Tribe No 24—Meets 954 Main Pocahontas Lodge—Meets 934 Main

I O O F

Pulaski Lodge No 84—Meets each Friday night Klettners Hall

K of P

Prosperity Lodge No 149—Meets 2d and 4th Thursday at Prosperity; J B Hartman K of R and S



Get Best Results by
 Advertising in
DIRECTORY

J. H. SUMMER & COMPANY

Clothing, Shoes and Men's Furnishings—Staple Dry Goods

WHOLESALE and RETAIL

TELEPHONE 53

NEWBERRY, S. C.



**The First Place
the Buying Public
Goes!**



Why the City Directory first? It saves time. The ads are classified. Your customers find you instantly. It's the logical place for them to go because its an index to the city.

Beat Them To It--Advertise in the NEW CITY DIRECTORY

now being compiled. Thousands upon thousands will consult it for a whole year. The price of space is so small, compared with the valuable publicity you get, that you can't afford to be left out.

Florida Piedmont Directory Co.

MILLER & MAYFIELD

Asheville, N. C.

A Traveling
Salesman
That's Always
"On the Job"

**THE CITY
DIRECTORY**

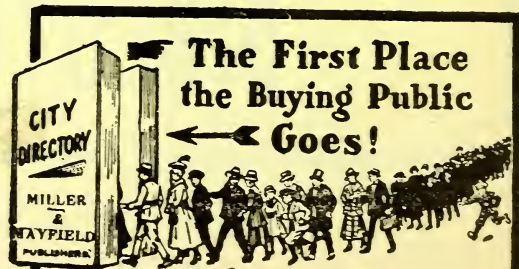

When Writing Advertisers Mention The Directory.

Miller's Directory Calendar

1921

1922

JAN.

Sun.	Mon.	Tues.	Wed.	Thurs.	Fri.	Sat.
..	1
2	3	4	5	6	7	8
9	10	11	12	13	14	15
16	17	18	19	20	21	22
23	24	25	26	27	28	29
30	31

FEB.

Sun.	Mon.	Tues.	Wed.	Thurs.	Fri.	Sat.
..	..	1	2	3	4	5
6	7	8	9	10	11	12
13	14	15	16	17	18	19
20	21	22	23	24	25	26
27	28

MAR.

Sun.	Mon.	Tues.	Wed.	Thurs.	Fri.	Sat.
..	..	1	2	3	4	5
6	7	8	9	10	11	12
13	14	15	16	17	18	19
20	21	22	23	24	25	26
27	28	29	30	31

APR.

Sun.	Mon.	Tues.	Wed.	Thurs.	Fri.	Sat.
..	1	2
3	4	5	6	7	8	9
10	11	12	13	14	15	16
17	18	19	20	21	22	23
24	25	26	27	28	29	30

MAY

Sun.	Mon.	Tues.	Wed.	Thurs.	Fri.	Sat.
1	2	3	4	5	6	7
8	9	10	11	12	13	14
15	16	17	18	19	20	21
22	23	24	25	26	27	28
29	30	31

JUNE

Sun.	Mon.	Tues.	Wed.	Thurs.	Fri.	Sat.
..	1	2	3	4
5	6	7	8	9	10	11
12	13	14	15	16	17	18
19	20	21	22	23	24	25
26	27	28	29	30

JULY

Sun.	Mon.	Tues.	Wed.	Thurs.	Fri.	Sat.
..	1	2
3	4	5	6	7	8	9
10	11	12	13	14	15	16
17	18	19	20	21	22	23
24	25	26	27	28	29	30
31

AUG.

Sun.	Mon.	Tues.	Wed.	Thurs.	Fri.	Sat.
..	1	2	3	4	5	6
7	8	9	10	11	12	13
14	15	16	17	18	19	20
21	22	23	24	25	26	27
28	29	30	31

SEPT.

Sun.	Mon.	Tues.	Wed.	Thurs.	Fri.	Sat.
..	1	2	3	4
5	6	7	8	9	10	11
12	13	14	15	16	17	18
19	20	21	22	23	24	25
26	27	28	29	30

OCT.

Sun.	Mon.	Tues.	Wed.	Thurs.	Fri.	Sat.
..	1	2
3	4	5	6	7	8	9
10	11	12	13	14	15	16
17	18	19	20	21	22	23
24	25	26	27	28	29	30
31

NOV.

Sun.	Mon.	Tues.	Wed.	Thurs.	Fri.	Sat.
..	..	1	2	3	4	5
6	7	8	9	10	11	12
13	14	15	16	17	18	19
20	21	22	23	24	25	26
27	28	29	30

DEC.

Sun.	Mon.	Tues.	Wed.	Thurs.	Fri.	Sat.
..	1	2	3	4
5	6	7	8	9	10	11
12	13	14	15	16	17	18
19	20	21	22	23	24	25
26	27	28	29	30	31	..

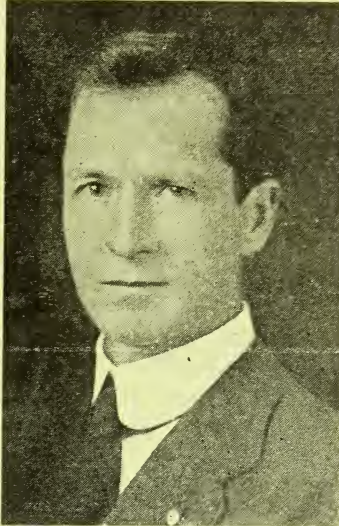

Ernest H. Miller
Publisher.

DON'T



In your Business
with Antiquated
Ideas and Notions
The City Directory
is an official guide
for
BUSINESS MEN
and a splendid
medium for your
advertisements

The House of
Directories
P. O. Box 952,
Asheville, N. C.

Sun.	Mon.	Tues.	Wed.	Thurs.	Fri.	Sat.
1	2	3	4	5	6	7
8	9	10	11	12	13	14
15	16	17	18	19	20	21
22	23	24	25	26	27	28
29	30	31

Sun.	Mon.	Tues.	Wed.	Thurs.	Fri.	Sat.
..	1	2	3	4
5	6	7	8	9	10	11
12	13	14	15	16	17	18
19	20	21	22	23	24	25
26	27	28

Sun.	Mon.	Tues.	Wed.	Thurs.	Fri.	Sat.
..	1	2	3	4
5	6	7	8	9	10	11
12	13	14	15	16	17	18
19	20	21	22	23	24	25
26	27	28	29	30	31	..

Sun.	Mon.	Tues.	Wed.	Thurs.	Fri.	Sat.
..	1	2
3	4	5	6	7	8	9
10	11	12	13	14	15	16
17	18	19	20	21	22	23
24	25	26	27	28	29	30
31

Sun.	Mon.	Tues.	Wed.	Thurs.	Fri.	Sat.
..	1	2	3	4	5	6
7	8	9	10	11	12	13
14	15	16	17	18	19	20
21	22	23	24	25	26	27
28	29	30

Sun.	Mon.	Tues.	Wed.	Thurs.	Fri.	Sat.
..	1	2	3	4
5	6	7	8	9	10	11
12	13	14	15	16	17	18
19	20	21	22	23	24	25
26	27	28	29	30

Sun.	Mon.	Tues.	Wed.	Thurs.	Fri.	Sat.
..	1	2
3	4	5	6	7	8	9
10	11	12	13	14	15	16
17	18	19	20	21	22	23
24	25	26	27	28	29	30
31

Sun.	Mon.	Tues.	Wed.	Thurs.	Fri.	Sat.
..	1	2	3	4	5	6
7	8	9	10	11	12	13
14	15	16	17	18	19	20
21	22	23	24	25	26	27
28	29	30	31

Sun.	Mon.	Tues.	Wed.	Thurs.	Fri.	Sat.
..	1	2
3	4	5	6	7	8	9
10	11	12	13	14	15	16
17	18	19	20	21	22	23
24	25	26	27	28	29	30

Sun.	Mon.	Tues.	Wed.	Thurs.	Fri.	Sat.
..	1	2
3	4	5	6	7	8	9
10	11	12	13	14	15	16
17	18	19	20	21	22	23
24	25	26	27	28	29	30
31

Sun.	Mon.	Tues.	Wed.	Thurs.	Fri.	Sat.
..	1	2	3	4
5	6	7	8	9	10	11
12	13	14	15	16	17	18
19	20	21	22	23	24	25
26	27	28	29	30

Sun.	Mon.	Tues.	Wed.	Thurs.	Fri.	Sat.
..	1	2
3	4	5	6	7	8	9
10	11	12	13	14	15	16
17	18	19	20	21	22	23
24	25	26	27	28	29	30
31

WISE HOTEL

For Service

AMERICAN PLAN

A. G. WISE, Prop.

Prosperity, S. C.

West End Barber Shop

OUR MOTTO SANITATION AND SERVICE

12 Baths for \$1.00.

3 Chairs

Special Attention Paid Ladies Work.

Drayton St.

H. E. Corley, Prop.

Lillie A. E. Gilliam

High Class, Tailoring, Cleaning, Pressing
and Repairing

1107 Nance

Phone 198-J

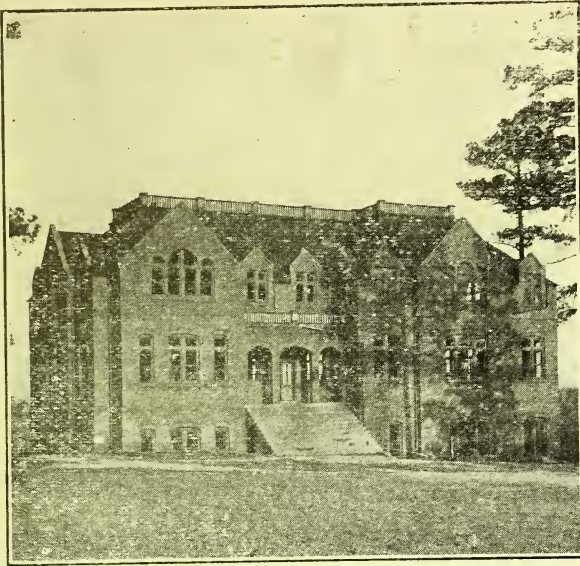

Newberry College

Newberry, South Carolina

A Full Literary and Scientific School for Young Men

Offers the young men of the South the best educational advantages, under positive Christian influences, at the minimum expense. Founded in 1856 and holds a recognized position among the high-grade institutions of the South.

Provides the usual Literary Course leading to the Degree of A. B. including Ancient and Modern Languages, English, History, Mathematics, Social and Political Economy, Oratory and Natural Sciences. Also a post-graduate course leading to the Degree of Master of Arts.

The College owns 9 splendid buildings of large proportions and thorough equipment. Its Faculty of college-trained specialists and tutors is large enough to insure the amount of personal instruction and individual attention so essential to the best results.

The Campus life is most wholesome, and the traditions of honor and morality are high. Athletics are endorsed and carefully supervised by the Faculty. Gymnasium work is compulsory. The athletic work of Newberry College in late years has been foremost among the South Carolina Colleges. The religious life is ideal, and the moral and spiritual welfare of the student is the school's chief concern.

Certificates from accredited high schools admit without examination. A preparatory school department for high-school undergraduates. Next session opens September 22, 1921. For catalogue and particulars address

S. J. DERRICK, President
Newberry, S. C.

NEWBERRY CHAMBER OF COMMERCE
"Your Information Bureau"
PHONE 355

MUTUAL LIFE INS. CO., OF NEW YORK

America's Oldest Legal Reserve Life Ins. Company
INSURE NOW—TOMORROW MAY BE TOO LATE

A. J. BOWERS, JR., District Agent.

Room 312 Exchange Bank Building, Newberry, S. C.

AGENTS:

- G. F. CLARKSON, Newberry, S. C.
- O. B. BOOZER, Prosperity, S. C.
- G. B. DERRICK, Little Mountain, S. C.
- B. WILSON, Clutch, S. C.
- D. M. NORWOOD, Laurens, S. C.

TELEPHONE 14

Oldest, Largest and Strongest

**Davis
Realty
Company**

Office Fifth Floor
Exchange Bank Building

FARM LANDS

FARM LANDS

GEO. W. SUMMER

B. L. DORRITY

THE GEO. W. SUMMER CO.

COTTON

Linters, Cotton Waste, Cotton Seed Products,
Bagging and Ties

Newberry, S. C.

Phone 4

NEWBERRY CHAMBER OF COMMERCE
"Your Information Bureau"
PHONE 355

: : : ANNE O. RUFF & COMPANY : : :
WHOLESALE CIGARS, TOBACCO & STATIONERY